VCell

modeling environment for mathematical simulation of cellular events.

To run VCell go to:

vcell.org

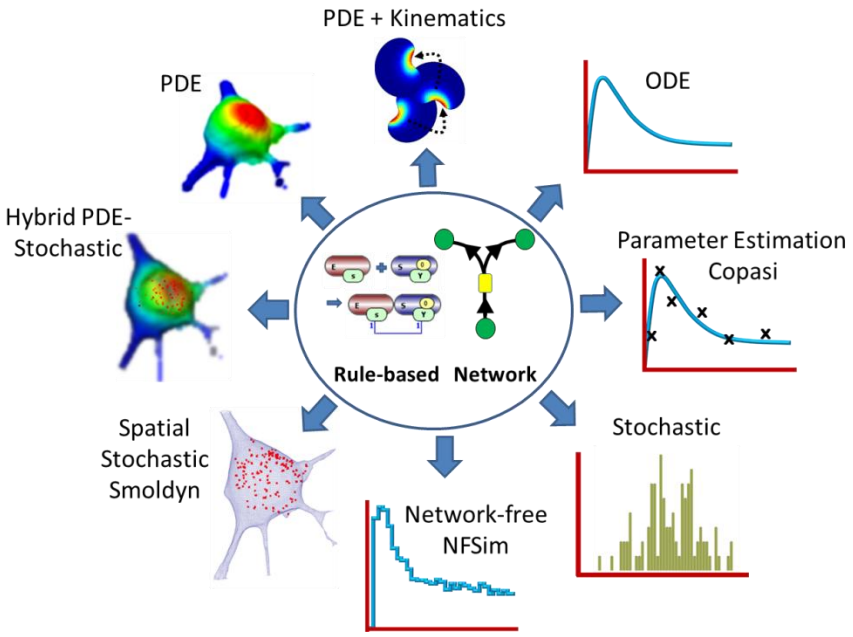

Virtual Cell is developed by the Center for Cell Analysis and Modeling at the University of Connecticut Health Center. It is funded as a Biomedical Technology Research Resource by the National Institute of General Medical Sciences (NIGMS)

VCell Tutorial

PH-GFP binding to PIP2 and IP3

Create a biomodel and 3D spatial (PDE) application to simulate pleckstrin homology domain (PH-GFP) reporter for conversion of PIP_2 to IP_3.

In this tutorial…

- Create a BioModel with reactions involving membrane and volume species.
- Create a compartmental (ODE) application that uses events to include time-dependent triggers.
- Create a spatial deterministic (PDE) application of a model using analytic equations to create a 3D geometry
- Define initial concentrations that are non-uniform in space and create timed events in spatial models using Boolean expressions
- Create output functions for more complex analysis of simulation results, e.g. to sum all fluorescent species in a compartment.

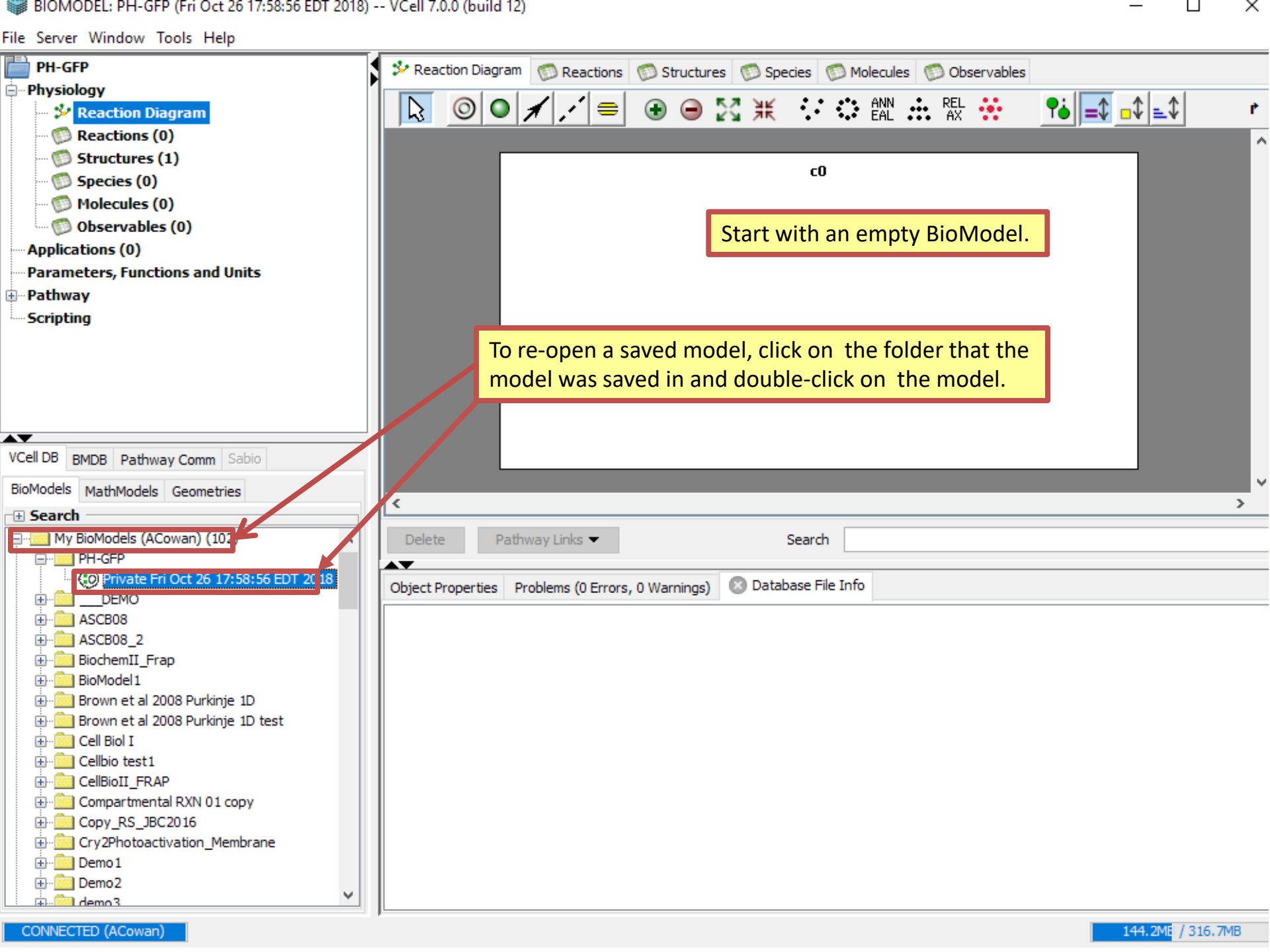
BIOMODEL: PH-GFP (Fri Oct 26 17:58:56 EDT 2018) -- VCell 7.0.0 (build 12)
File Server Window Tools Help
PH-GFP
Physiology
Reaction Diagram
Reactions (0)
Structures (1)
Species (0)
Molecules (0)
Observables (0)
Applications (0)
Parameters, Functions and Units
Pathway
Scripting
Reaction Diagram
Reactions
Structures
Species
Molecules
Observables
c0
Start with an empty BioModel.
To re-open a saved model, click on the folder that the model was saved in and double-click on the model.
VCell DB
BMDB
Pathway Comm
Sabio
BioModels
MathModels
Geometries
Search
My BioModels (ACowan) (102
PH-GFP
Private Fri Oct 26 17:58:56 EDT 2018
___DEMO
ASCB08
ASCB08_2
BiochemII_Frap
BioModel1
Brown et al 2008 Purkinje 1D
Brown et al 2008 Purkinje 1D test
Cell Biol I
Cellbio test1
CellBioII_FRAP
Compartmental RXN 01 copy
Copy_RS_JBC2016
Cry2Photoactivation_Membrane
Demo1
Demo2
demo3
Delete
Pathway Links
Search
Object Properties
Problems (0 Errors, 0 Warnings)
Database File Info
CONNECTED (ACowan)
144.2MB / 316.7MB

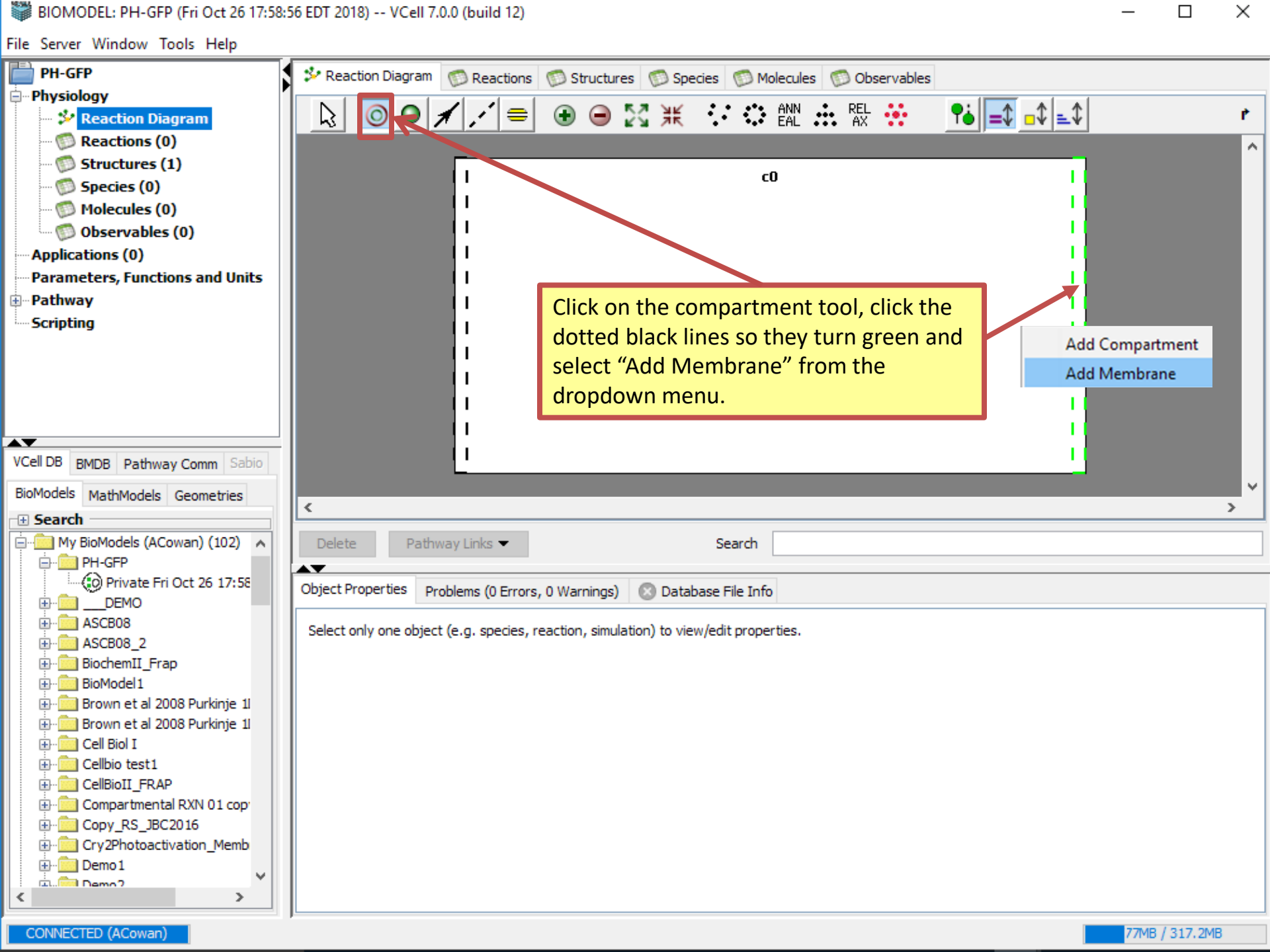
BIOMODEL: PH-GFP (Fri Oct 26 17:58:56 EDT 2018) -- VCell 7.0.0 (build 12)
File Server Window Tools Help
PH-GFP
Physiology
Reaction Diagram
Reactions (0)
Structures (1)
Species (0)
Molecules (0)
Observables (0)
Applications (0)
Parameters, Functions and Units
Pathway
Scripting
Reaction Diagram
Reactions
Structures
Species
Molecules
Observables
c0
Click on the compartment tool, click the dotted black lines so they turn green and select “Add Membrane” from the dropdown menu.
Add Compartment
Add Membrane
VCell DB
BMDB
Pathway Comm
Sabio
BioModels
MathModels
Geometries
Search
My BioModels (ACowan) (102)
PH-GFP
Private Fri Oct 26 17:58
___DEMO
ASCB08
ASCB08_2
BiochemII_Frap
BioModel1
Brown et al 2008 Purkinje 1
Brown et al 2008 Purkinje 1
Cell Biol I
Cellbio test1
CellBioII_FRAP
Compartmental RXN 01 cop
Copy_RS_JBC2016
Cry2Photoactivation_Memb
Demo1
Demo2
Delete
Pathway Links
Search
Object Properties
Problems (0 Errors, 0 Warnings)
Database File Info
Select only one object (e.g. species, reaction, simulation) to view/edit properties.
CONNECTED (ACowan)
77MB / 317.2MB

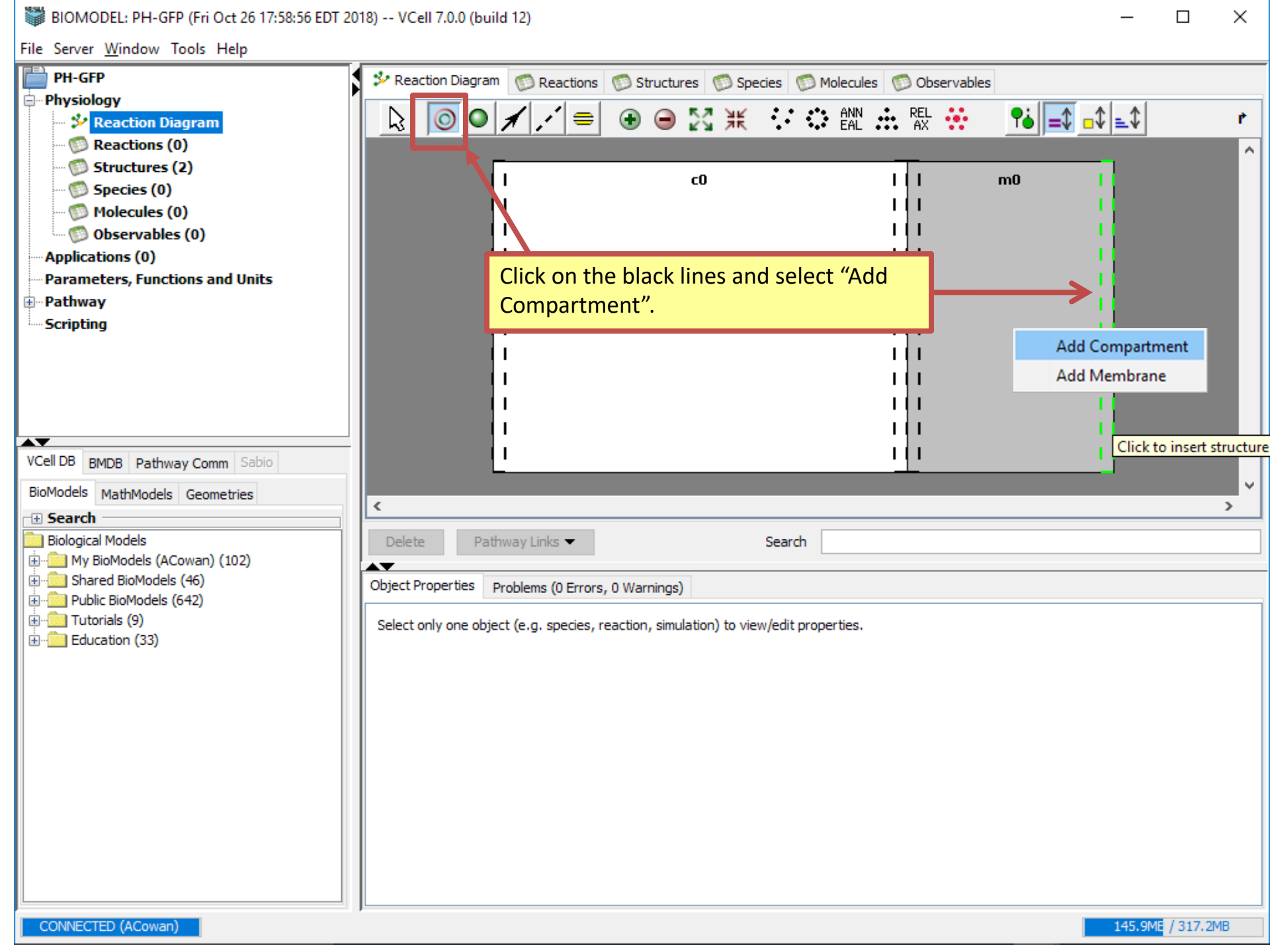
BIOMODEL: PH-GFP (Fri Oct 26 17:58:56 EDT 2018) -- VCell 7.0.0 (build 12)
File Server Window Tools Help
PH-GFP
Physiology
Reaction Diagram
Reactions (0)
Structures (2)
Species (0)
Molecules (0)
Observables (0)
Applications (0)
Parameters, Functions and Units
Pathway
Scripting
Reaction Diagram
Reactions
Structures
Species
Molecules
Observables
c0
m0
Click on the black lines and select “Add Compartment”.
Add Compartment
Add Membrane
Click to insert structure
Delete
Pathway Links
Search
VCell DB
BMDB
Pathway Comm
Sabio
BioModels
MathModels
Geometries
Search
Biological Models
My BioModels (ACowan) (102)
Shared BioModels (46)
Public BioModels (642)
Tutorials (9)
Education (33)
Object Properties
Problems (0 Errors, 0 Warnings)
Select only one object (e.g. species, reaction, simulation) to view/edit properties.
CONNECTED (ACowan)
145.9MB / 317.2MB

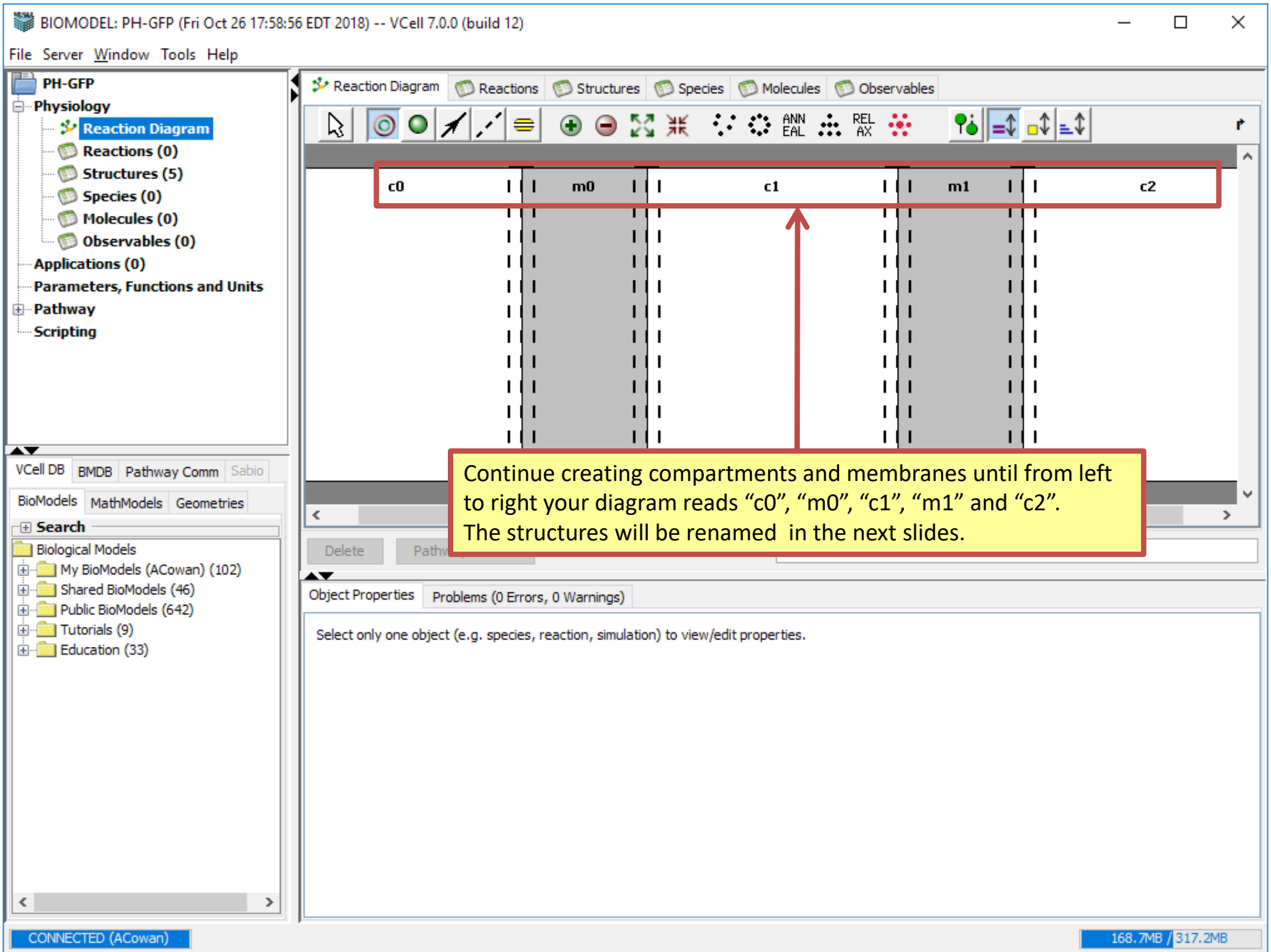
BIOMODEL: PH-GFP (Fri Oct 26 17:58:56 EDT 2018) -- VCell 7.0.0 (build 12)
File Server Window Tools Help
PH-GFP
Physiology
Reaction Diagram
Reactions (0)
Structures (5)
Species (0)
Molecules (0)
Observables (0)
Applications (0)
Parameters, Functions and Units
Pathway
Scripting
VCell DB
BMDB
Pathway Comm
Sabio
BioModels
MathModels
Geometries
Search
Biological Models
My BioModels (ACowan) (102)
Shared BioModels (46)
Public BioModels (642)
Tutorials (9)
Education (33)
Reaction Diagram
Reactions
Structures
Species
Molecules
Observables
c0
m0
c1
m1
c2
Continue creating compartments and membranes until from left to right your diagram reads “c0”, “m0”, “c1”, “m1” and “c2”.
The structures will be renamed in the next slides.
Delete
Object Properties
Problems (0 Errors, 0 Warnings)
Select only one object (e.g. species, reaction, simulation) to view/edit properties.
CONNECTED (ACowan)
168.7MB / 317.2MB

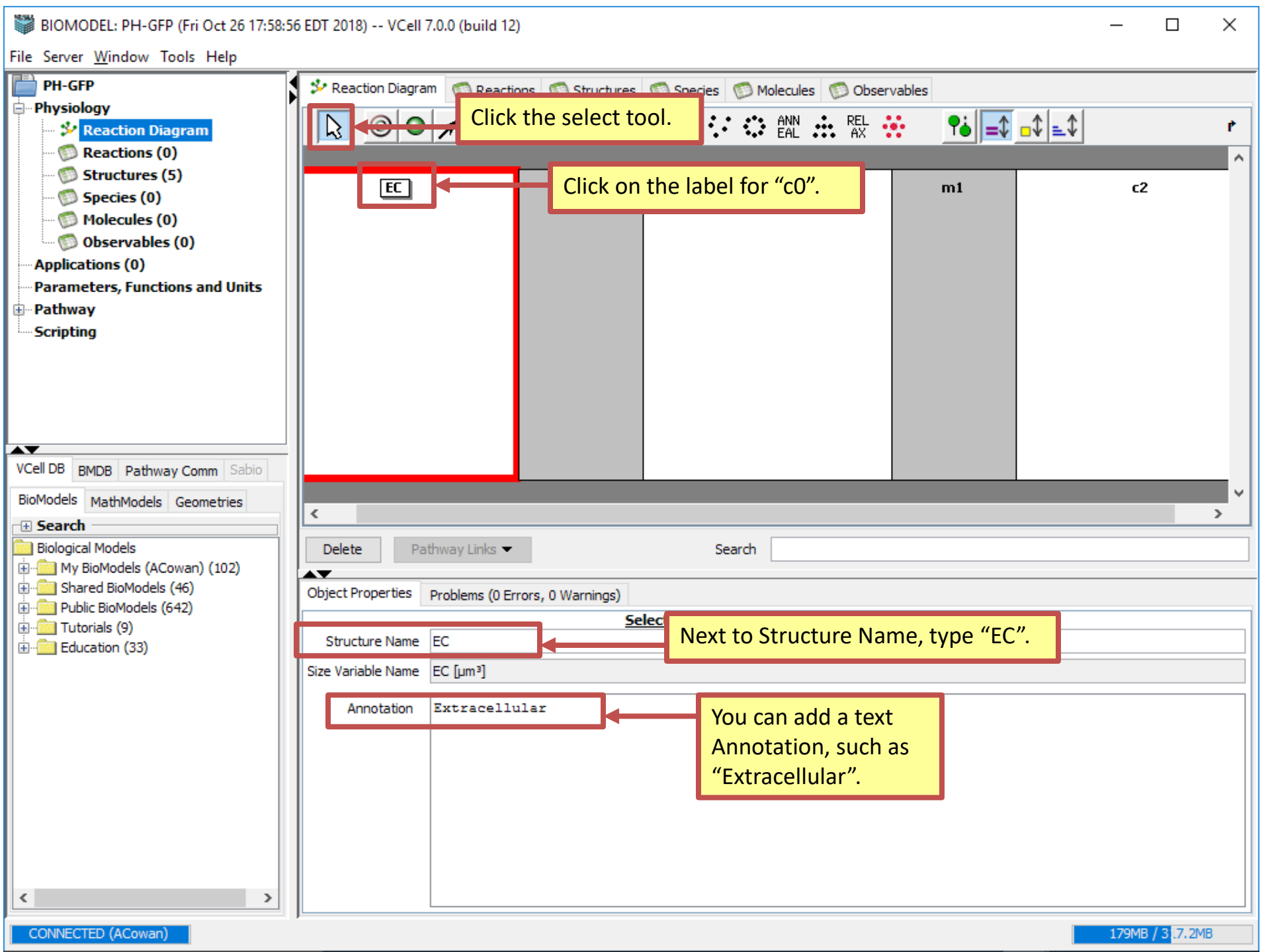
BIOMODEL: PH-GFP (Fri Oct 26 17:58:56 EDT 2018) -- VCell 7.0.0 (build 12)
File Server Window Tools Help
PH-GFP
Physiology
Reaction Diagram
Reactions (0)
Structures (5)
Species (0)
Molecules (0)
Observables (0)
Applications (0)
Parameters, Functions and Units
Pathway
Scripting
VCell DB
BMDB
Pathway Comm
Sabio
BioModels
MathModels
Geometries
Search
Biological Models
My BioModels (ACowan) (102)
Shared BioModels (46)
Public BioModels (642)
Tutorials (9)
Education (33)
Reaction Diagram
Reactions
Structures
Species
Molecules
Observables
Click the select tool.
EC
Click on the label for “c0”.
m1
c2
Delete
Pathway Links
Search
Object Properties
Problems (0 Errors, 0 Warnings)
Structure Name
EC
Next to Structure Name, type “EC”.
Size Variable Name
EC [µm³]
Annotation
Extracellular
You can add a text Annotation, such as “Extracellular”.
CONNECTED (ACowan)
179MB / 3.7.2MB

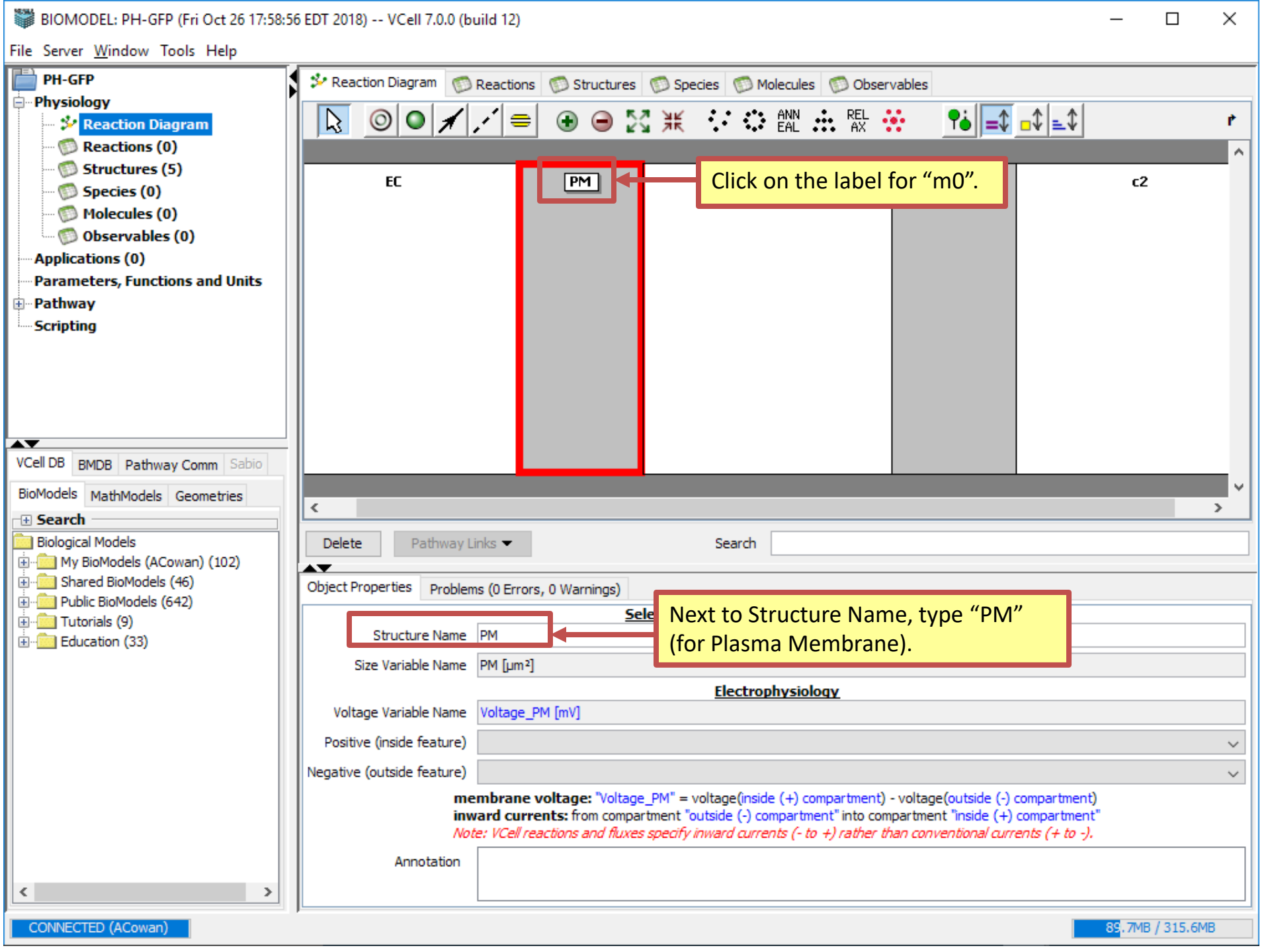
BIOMODEL: PH-GFP (Fri Oct 26 17:58:56 EDT 2018) -- VCell 7.0.0 (build 12)
File Server Window Tools Help
PH-GFP
Physiology
Reaction Diagram
Reactions (0)
Structures (5)
Species (0)
Molecules (0)
Observables (0)
Applications (0)
Parameters, Functions and Units
Pathway
Scripting
VCell DB
BMDB
Pathway Comm
Sabio
BioModels
MathModels
Geometries
Search
Biological Models
My BioModels (ACowan) (102)
Shared BioModels (46)
Public BioModels (642)
Tutorials (9)
Education (33)
Reaction Diagram
Reactions
Structures
Species
Molecules
Observables
EC
PM
c2
Click on the label for “m0”.
Delete
Pathway Links
Search
Object Properties
Problems (0 Errors, 0 Warnings)
Structure Name
PM
Size Variable Name
PM [µm²]
Electrophysiology
Voltage Variable Name
Voltage_PM [mV]
Positive (inside feature)
Negative (outside feature)
membrane voltage: "Voltage_PM" = voltage(inside (+) compartment) - voltage(outside (-) compartment)
inward currents: from compartment "outside (-) compartment" into compartment "inside (+) compartment"
Note: VCell reactions and fluxes specify inward currents (- to +) rather than conventional currents (+ to -).
Annotation
Next to Structure Name, type “PM” (for Plasma Membrane).
CONNECTED (ACowan)
89.7MB / 315.6MB

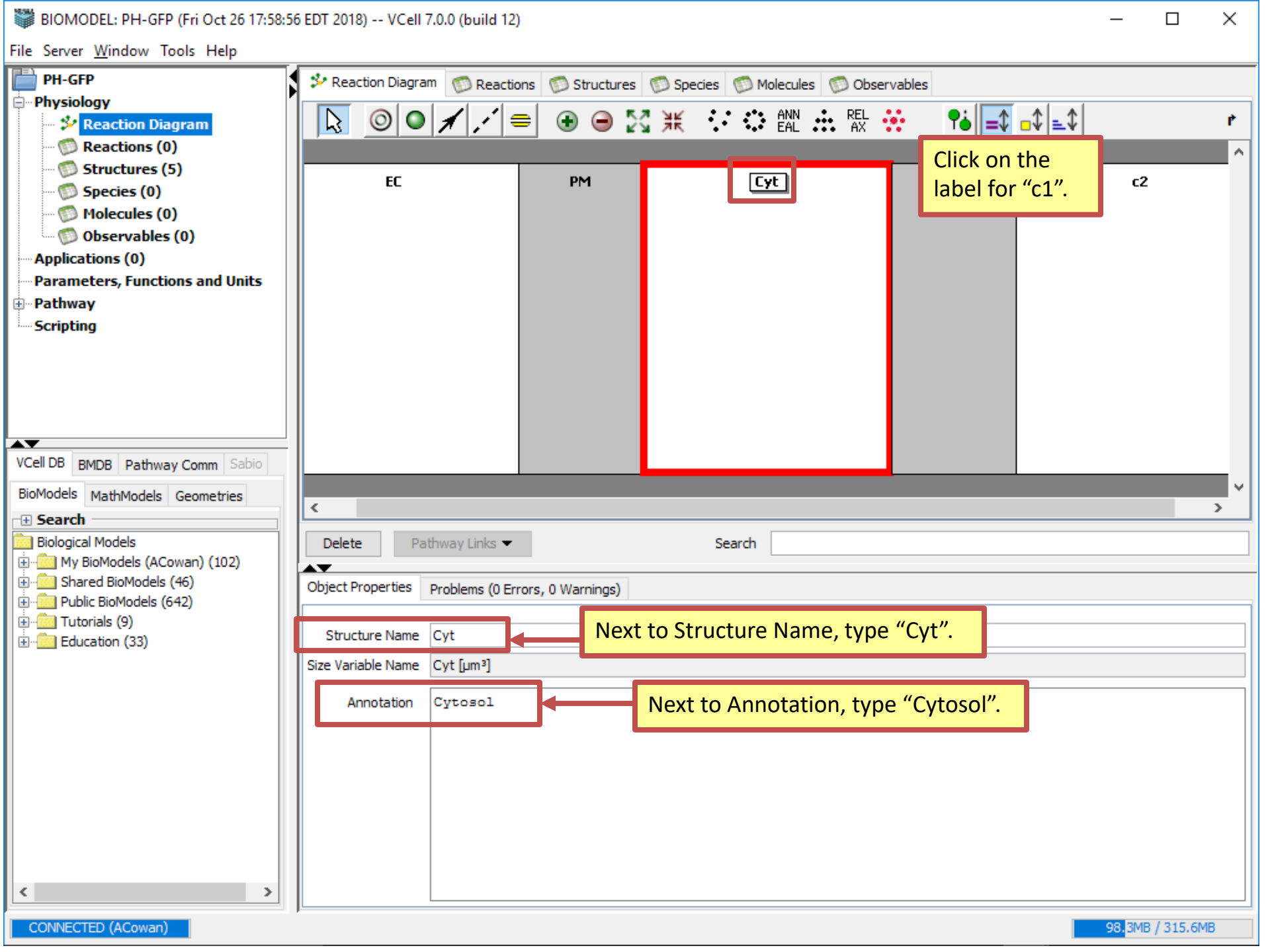
BIOMODEL: PH-GFP (Fri Oct 26 17:58:56 EDT 2018) -- VCell 7.0.0 (build 12)
File Server Window Tools Help
PH-GFP
Physiology
Reaction Diagram
Reactions (0)
Structures (5)
Species (0)
Molecules (0)
Observables (0)
Applications (0)
Parameters, Functions and Units
Pathway
Scripting
VCell DB
BMDB
Pathway Comm
Sabio
BioModels
MathModels
Geometries
Search
Biological Models
My BioModels (ACowan) (102)
Shared BioModels (46)
Public BioModels (642)
Tutorials (9)
Education (33)
Reaction Diagram
Reactions
Structures
Species
Molecules
Observables
EC
PM
Cyt
c2
Click on the label for “c1”.
Delete
Pathway Links
Search
Object Properties
Problems (0 Errors, 0 Warnings)
Structure Name
Cyt
Next to Structure Name, type “Cyt”.
Size Variable Name
Cyt [µm³]
Annotation
Cytosol
Next to Annotation, type “Cytosol”.
CONNECTED (ACowan)
98.3MB / 315.6MB

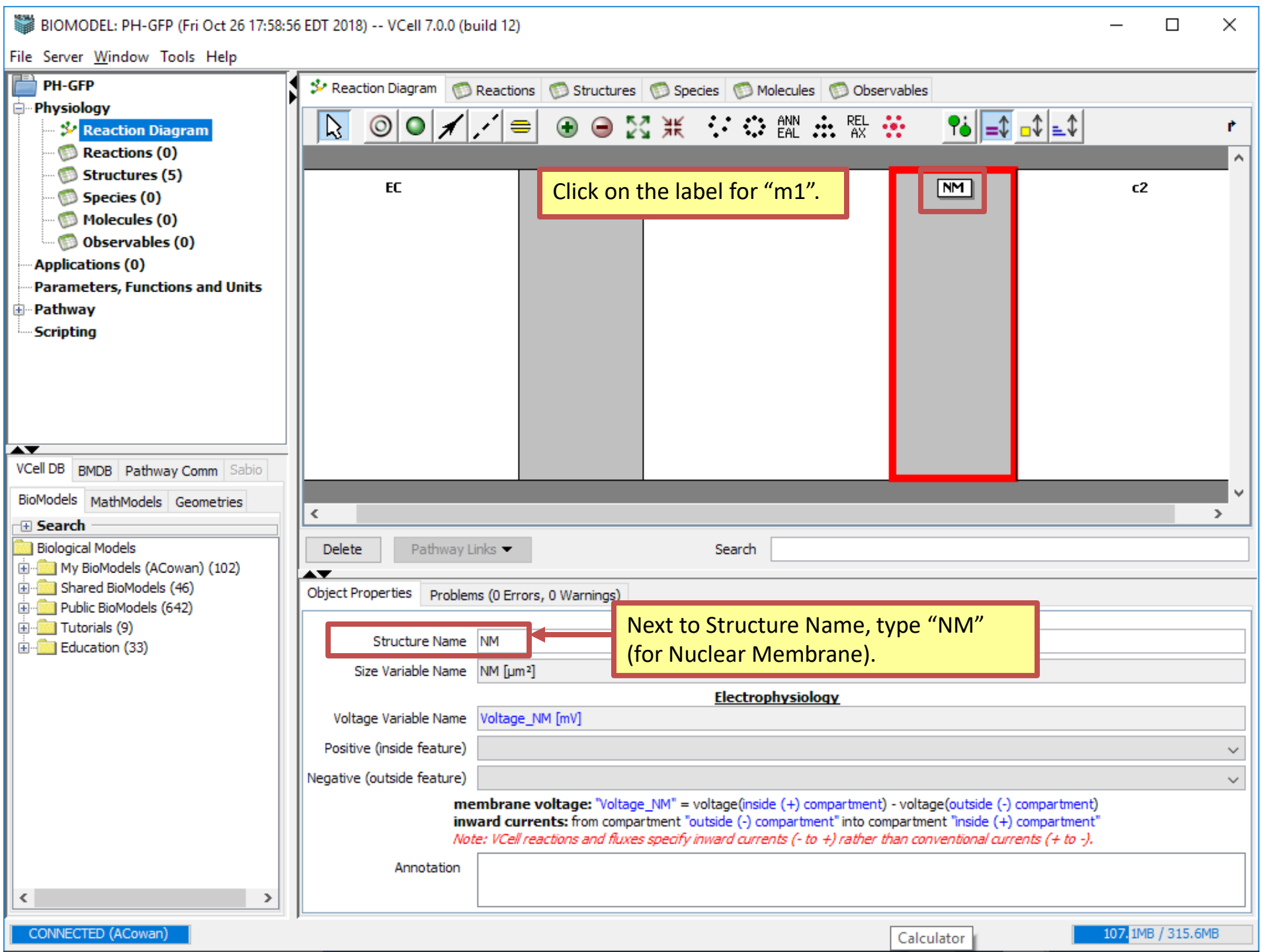
BIOMODEL: PH-GFP (Fri Oct 26 17:58:56 EDT 2018) -- VCell 7.0.0 (build 12)
File Server Window Tools Help
PH-GFP
Physiology
Reaction Diagram
Reactions (0)
Structures (5)
Species (0)
Molecules (0)
Observables (0)
Applications (0)
Parameters, Functions and Units
Pathway
Scripting
VCell DB
BMDB
Pathway Comm
Sabio
BioModels
MathModels
Geometries
Search
Biological Models
My BioModels (ACowan) (102)
Shared BioModels (46)
Public BioModels (642)
Tutorials (9)
Education (33)
Reaction Diagram
Reactions
Structures
Species
Molecules
Observables
EC
NM
c2
Click on the label for “m1”.
Delete
Pathway Links
Search
Object Properties
Problems (0 Errors, 0 Warnings)
Structure Name
NM
Size Variable Name
NM [µm²]
Next to Structure Name, type “NM” (for Nuclear Membrane).
Electrophysiology
Voltage Variable Name
Voltage_NM [mV]
Positive (inside feature)
Negative (outside feature)
membrane voltage: "Voltage_NM" = voltage(inside (+) compartment) - voltage(outside (-) compartment)
inward currents: from compartment "outside (-) compartment" into compartment "inside (+) compartment"
Note: VCell reactions and fluxes specify inward currents (- to +) rather than conventional currents (+ to -).
Annotation
CONNECTED (ACowan)
Calculator
107.1MB / 315.6MB

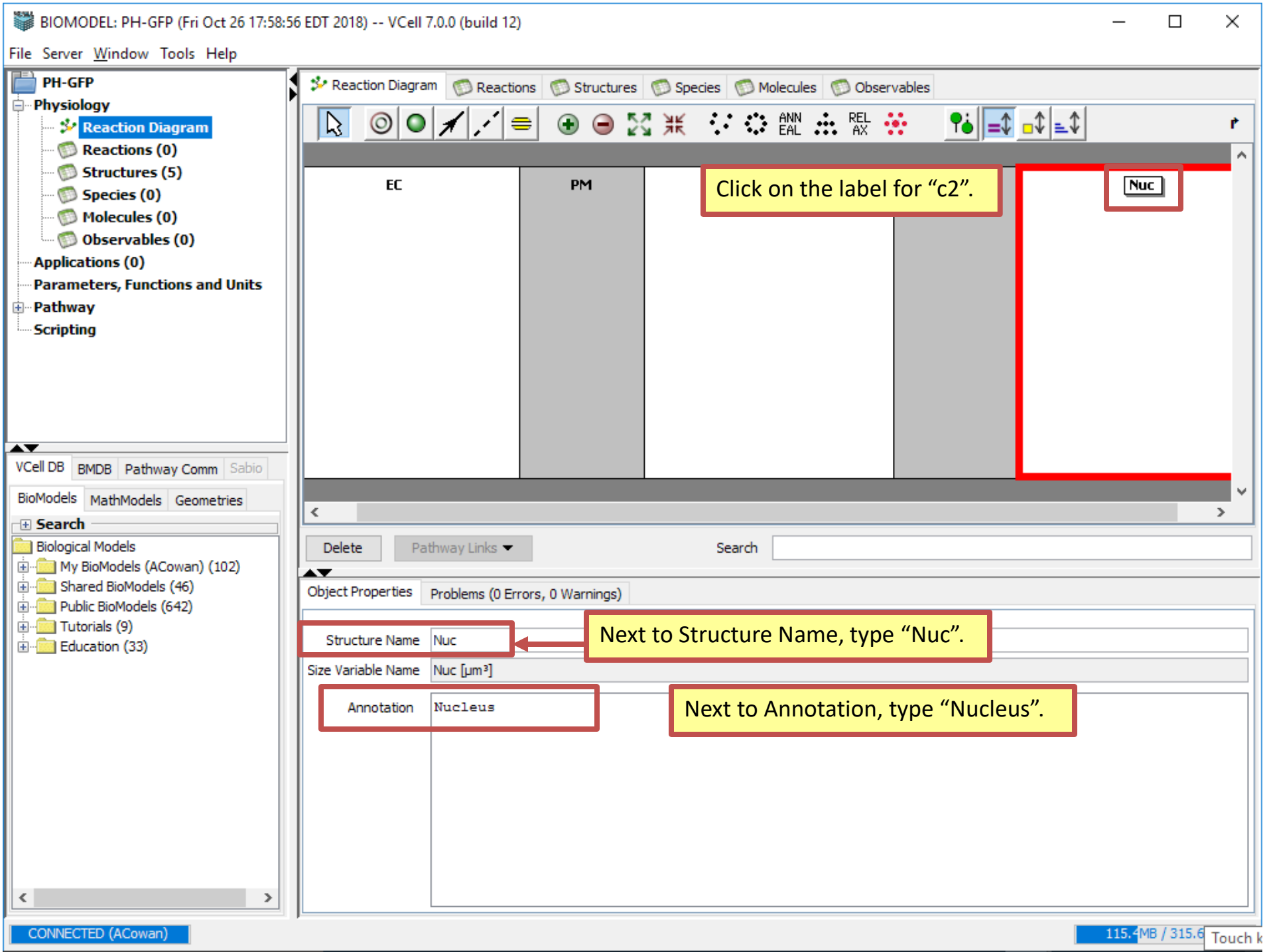
BIOMODEL: PH-GFP (Fri Oct 26 17:58:56 EDT 2018) -- VCell 7.0.0 (build 12)
File Server Window Tools Help
PH-GFP
Physiology
Reaction Diagram
Reactions (0)
Structures (5)
Species (0)
Molecules (0)
Observables (0)
Applications (0)
Parameters, Functions and Units
Pathway
Scripting
VCell DB BMDB Pathway Comm Sabio
BioModels MathModels Geometries
Search
Biological Models
My BioModels (ACowan) (102)
Shared BioModels (46)
Public BioModels (642)
Tutorials (9)
Education (33)
Reaction Diagram Reactions Structures Species Molecules Observables
EC
PM
Nuc
Click on the label for “c2”.
Delete
Pathway Links
Search
Object Properties
Problems (0 Errors, 0 Warnings)
Structure Name Nuc
Next to Structure Name, type “Nuc”.
Size Variable Name Nuc [µm³]
Annotation Nucleus
Next to Annotation, type “Nucleus”.
CONNECTED (ACowan)

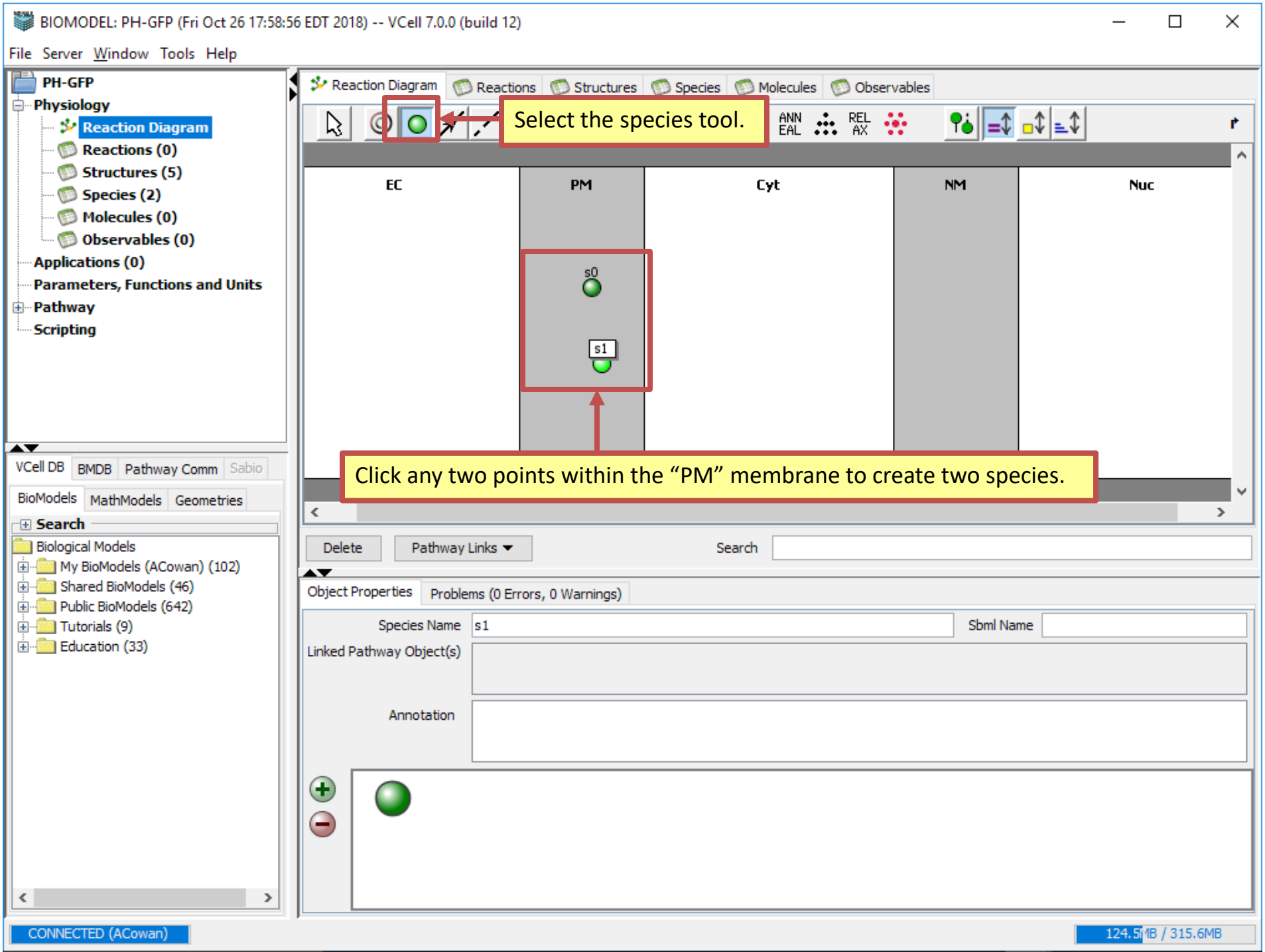
BIOMODEL: PH-GFP (Fri Oct 26 17:58:56 EDT 2018) -- VCell 7.0.0 (build 12)
File Server Window Tools Help
PH-GFP
Physiology
Reaction Diagram
Reactions (0)
Structures (5)
Species (2)
Molecules (0)
Observables (0)
Applications (0)
Parameters, Functions and Units
Pathway
Scripting
VCell DB
BMDB
Pathway Comm
Sabio
BioModels
MathModels
Geometries
Search
Biological Models
My BioModels (ACowan) (102)
Shared BioModels (46)
Public BioModels (642)
Tutorials (9)
Education (33)
Reaction Diagram
Reactions
Structures
Species
Molecules
Observables
Select the species tool.
EC
PM
Cyt
NM
Nuc
s0
s1
Click any two points within the “PM” membrane to create two species.
Delete
Pathway Links
Search
Object Properties
Problems (0 Errors, 0 Warnings)
Species Name
s1
Sbml Name
Linked Pathway Object(s)
Annotation
CONNECTED (ACowan)
124.5MB / 315.6MB

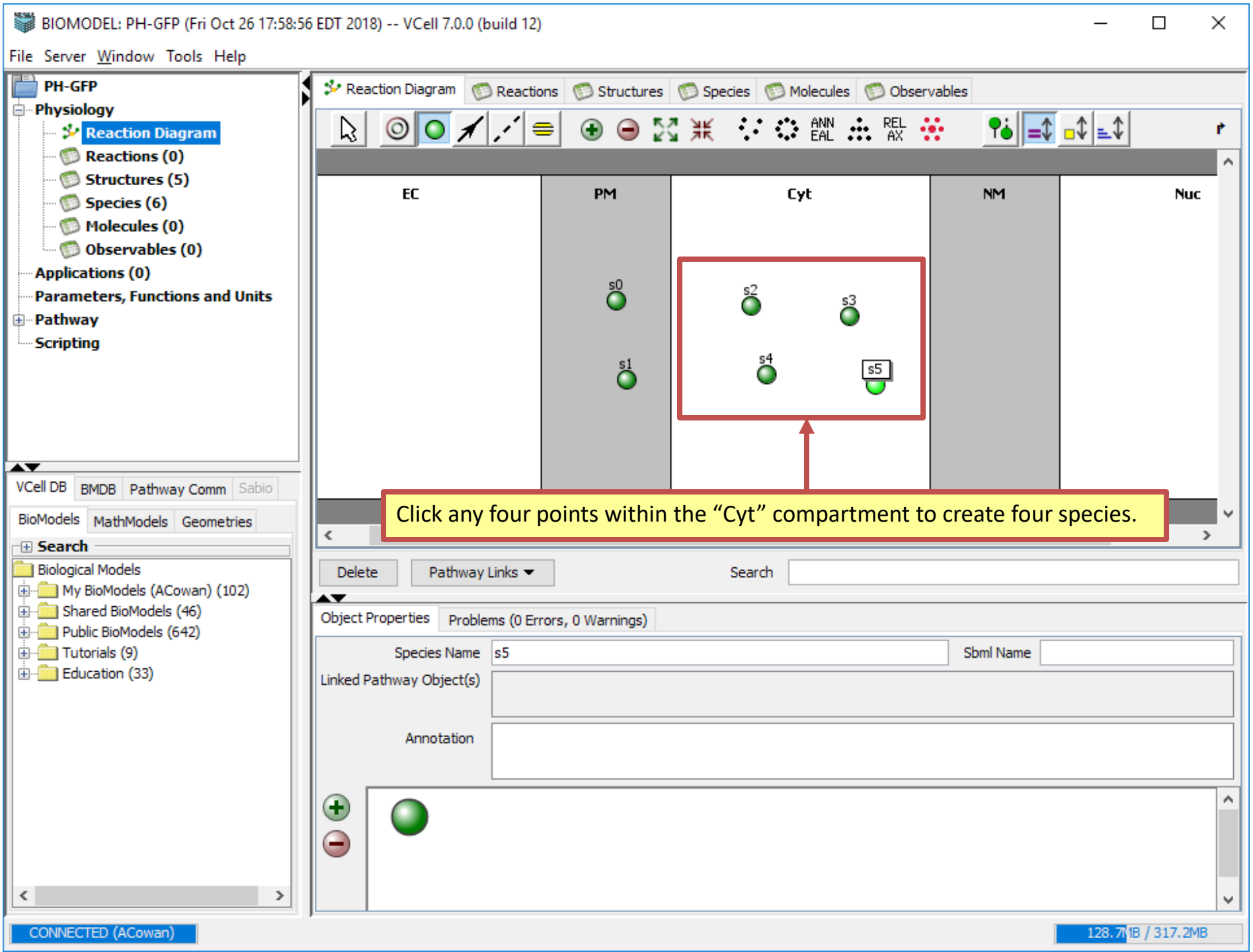
BIOMODEL: PH-GFP (Fri Oct 26 17:58:56 EDT 2018) -- VCell 7.0.0 (build 12)
File Server Window Tools Help
PH-GFP
Physiology
Reaction Diagram
Reactions (0)
Structures (5)
Species (6)
Molecules (0)
Observables (0)
Applications (0)
Parameters, Functions and Units
Pathway
Scripting
VCell DB
BMDB
Pathway Comm
Sabio
BioModels
MathModels
Geometries
Search
Biological Models
My BioModels (ACowan) (102)
Shared BioModels (46)
Public BioModels (642)
Tutorials (9)
Education (33)
Reaction Diagram
Reactions
Structures
Species
Molecules
Observables
EC
PM
Cyt
NM
Nuc
s0
s1
s2
s3
s4
s5
Click any four points within the “Cyt” compartment to create four species.
Delete
Pathway Links
Search
Object Properties
Problems (0 Errors, 0 Warnings)
Species Name
s5
Sbml Name
Linked Pathway Object(s)
Annotation
CONNECTED (ACowan)

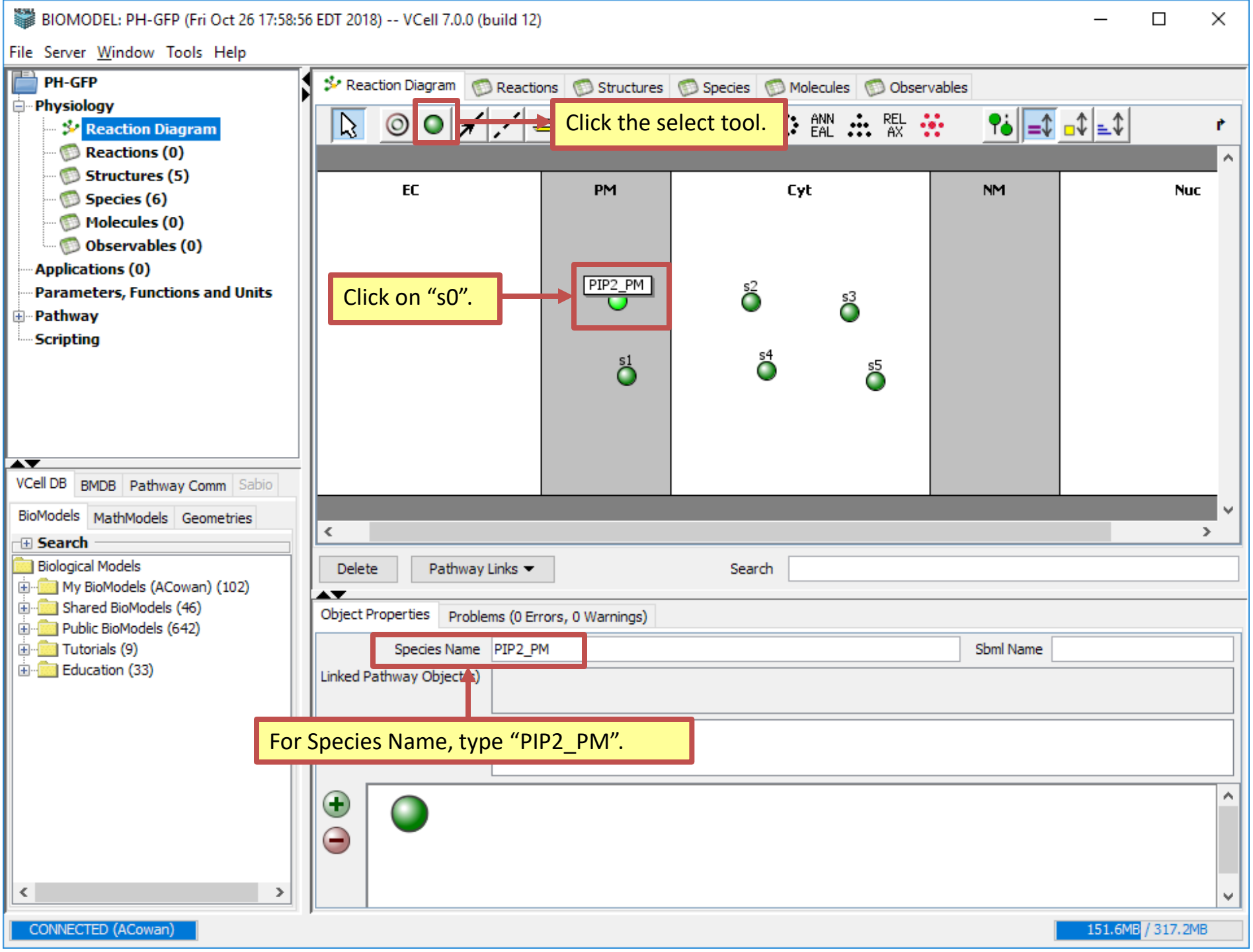
BIOMODEL: PH-GFP (Fri Oct 26 17:58:56 EDT 2018) -- VCell 7.0.0 (build 12)
File Server Window Tools Help
PH-GFP
Physiology
Reaction Diagram
Reactions (0)
Structures (5)
Species (6)
Molecules (0)
Observables (0)
Applications (0)
Parameters, Functions and Units
Pathway
Scripting
VCell DB BMDB Pathway Comm Sabio
BioModels MathModels Geometries
Search
Biological Models
My BioModels (ACowan) (102)
Shared BioModels (46)
Public BioModels (642)
Tutorials (9)
Education (33)
Reaction Diagram Reactions Structures Species Molecules Observables
Click the select tool.
EC PM Cyt NM Nuc
Click on “s0”.
PIP2_PM
s1 s2 s3 s4 s5
Delete Pathway Links Search
Object Properties Problems (0 Errors, 0 Warnings)
Species Name PIP2_PM
Sbml Name
Linked Pathway Object(s)
For Species Name, type “PIP2_PM”.
CONNECTED (ACowan)
151.6MB / 317.2MB

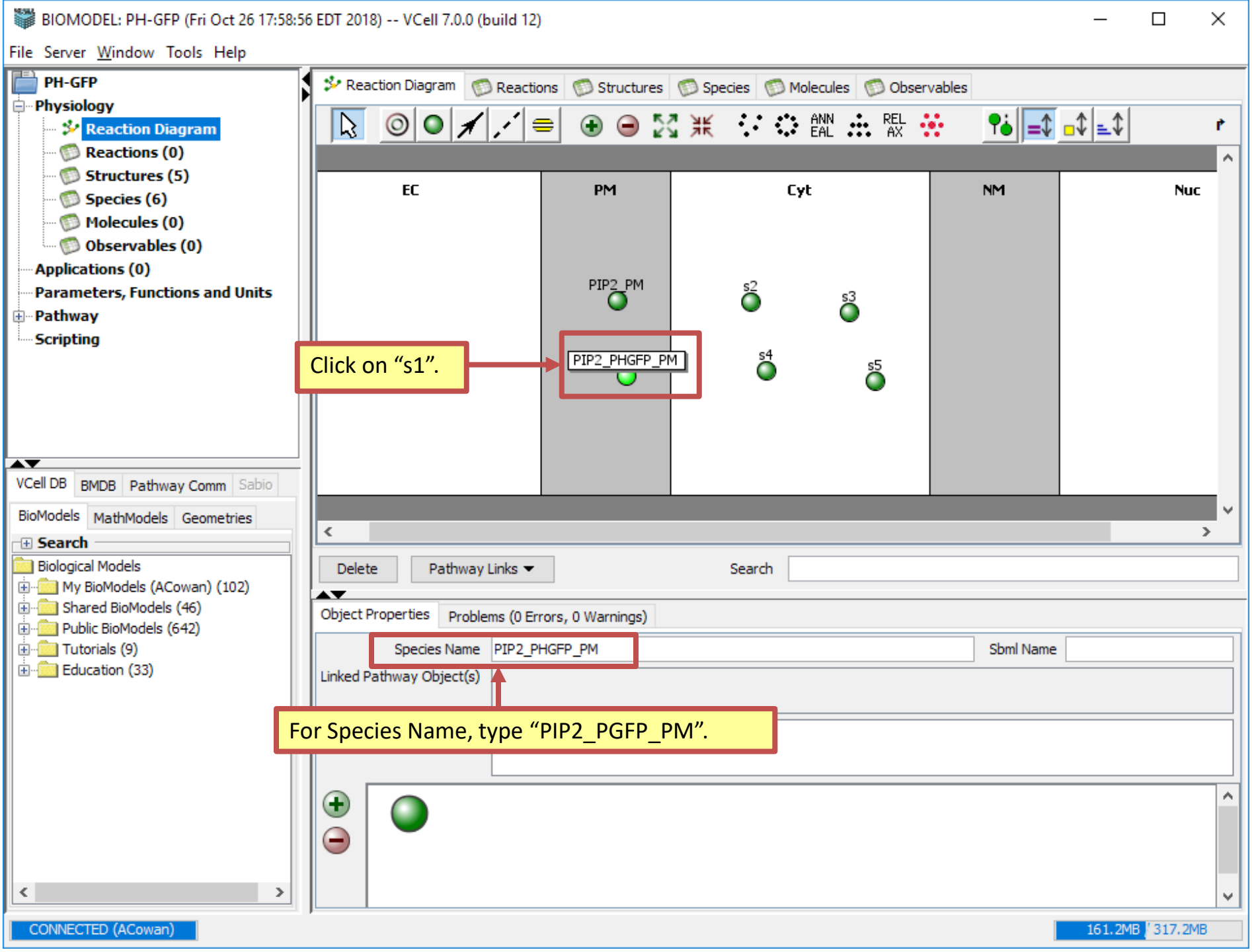
BIOMODEL: PH-GFP (Fri Oct 26 17:58:56 EDT 2018) -- VCell 7.0.0 (build 12)
File Server Window Tools Help
PH-GFP
Physiology
Reaction Diagram
Reactions (0)
Structures (5)
Species (6)
Molecules (0)
Observables (0)
Applications (0)
Parameters, Functions and Units
Pathway
Scripting
Reaction Diagram
Reactions
Structures
Species
Molecules
Observables
EC
PM
Cyt
NM
Nuc
PIP2_PM
s2
s3
s4
s5
PIP2_PHGFP_PM
Click on “s1”.
Delete
Pathway Links
Search
Object Properties
Problems (0 Errors, 0 Warnings)
Species Name
PIP2_PHGFP_PM
Sbml Name
Linked Pathway Object(s)
For Species Name, type “PIP2_PGFP_PM”.
VCell DB
BMDB
Pathway Comm
Sabio
BioModels
MathModels
Geometries
Search
Biological Models
My BioModels (ACowan) (102)
Shared BioModels (46)
Public BioModels (642)
Tutorials (9)
Education (33)
CONNECTED (ACowan)
161.2MB
317.2MB

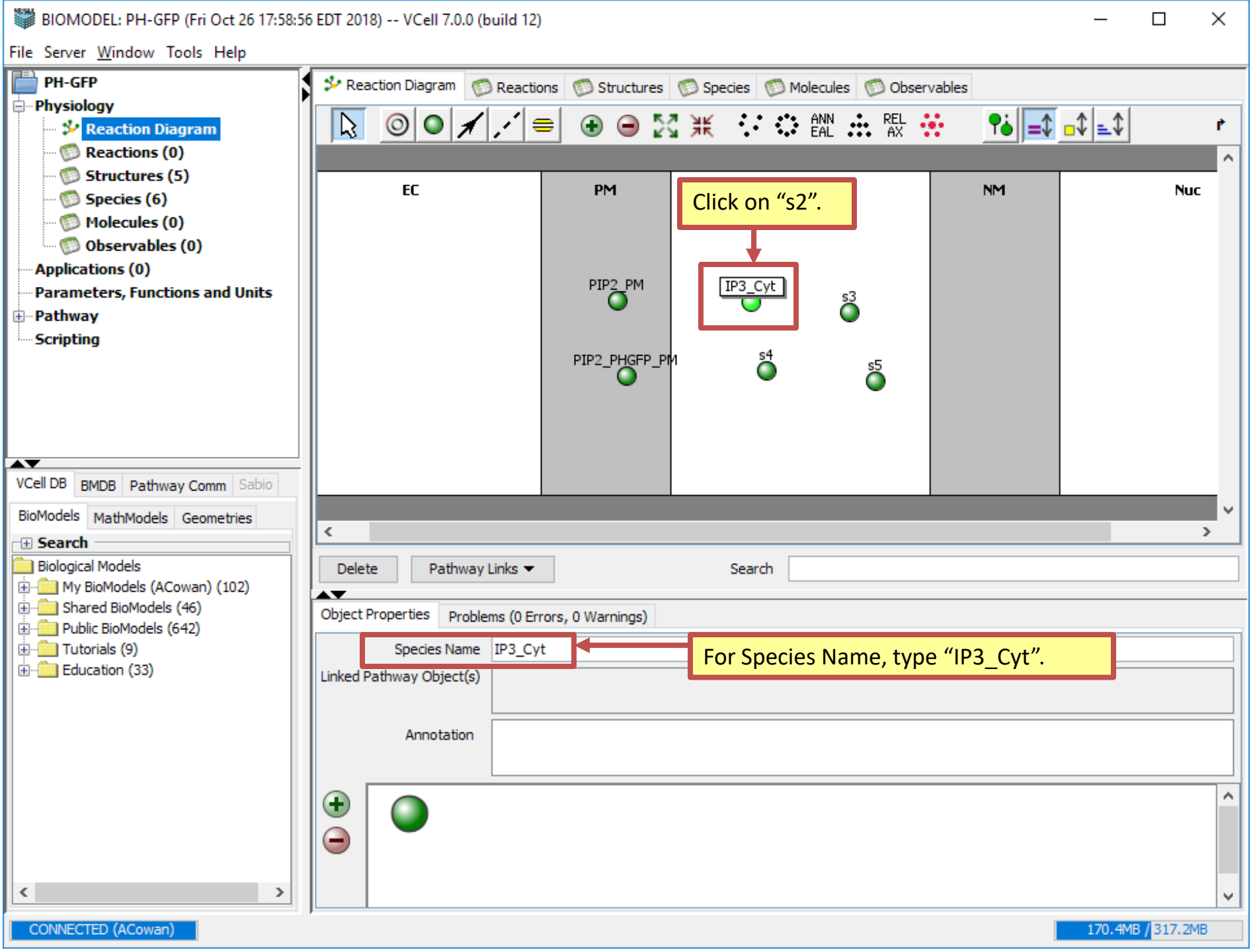
BIOMODEL: PH-GFP (Fri Oct 26 17:58:56 EDT 2018) -- VCell 7.0.0 (build 12)
File Server Window Tools Help
PH-GFP
Physiology
Reaction Diagram
Reactions (0)
Structures (5)
Species (6)
Molecules (0)
Observables (0)
Applications (0)
Parameters, Functions and Units
Pathway
Scripting
VCell DB BMDB Pathway Comm Sabio
BioModels MathModels Geometries
Search
Biological Models
My BioModels (ACowan) (102)
Shared BioModels (46)
Public BioModels (642)
Tutorials (9)
Education (33)
Reaction Diagram Reactions Structures Species Molecules Observables
EC
PM
NM
Nuc
Click on “s2”.
PIP2_PM
IP3_Cyt
s3
PIP2_PHGFP_PM
s4
s5
Delete
Pathway Links
Search
Object Properties
Problems (0 Errors, 0 Warnings)
Species Name
IP3_Cyt
For Species Name, type “IP3_Cyt”.
Linked Pathway Object(s)
Annotation
CONNECTED (ACowan)
170.4MB / 317.2MB

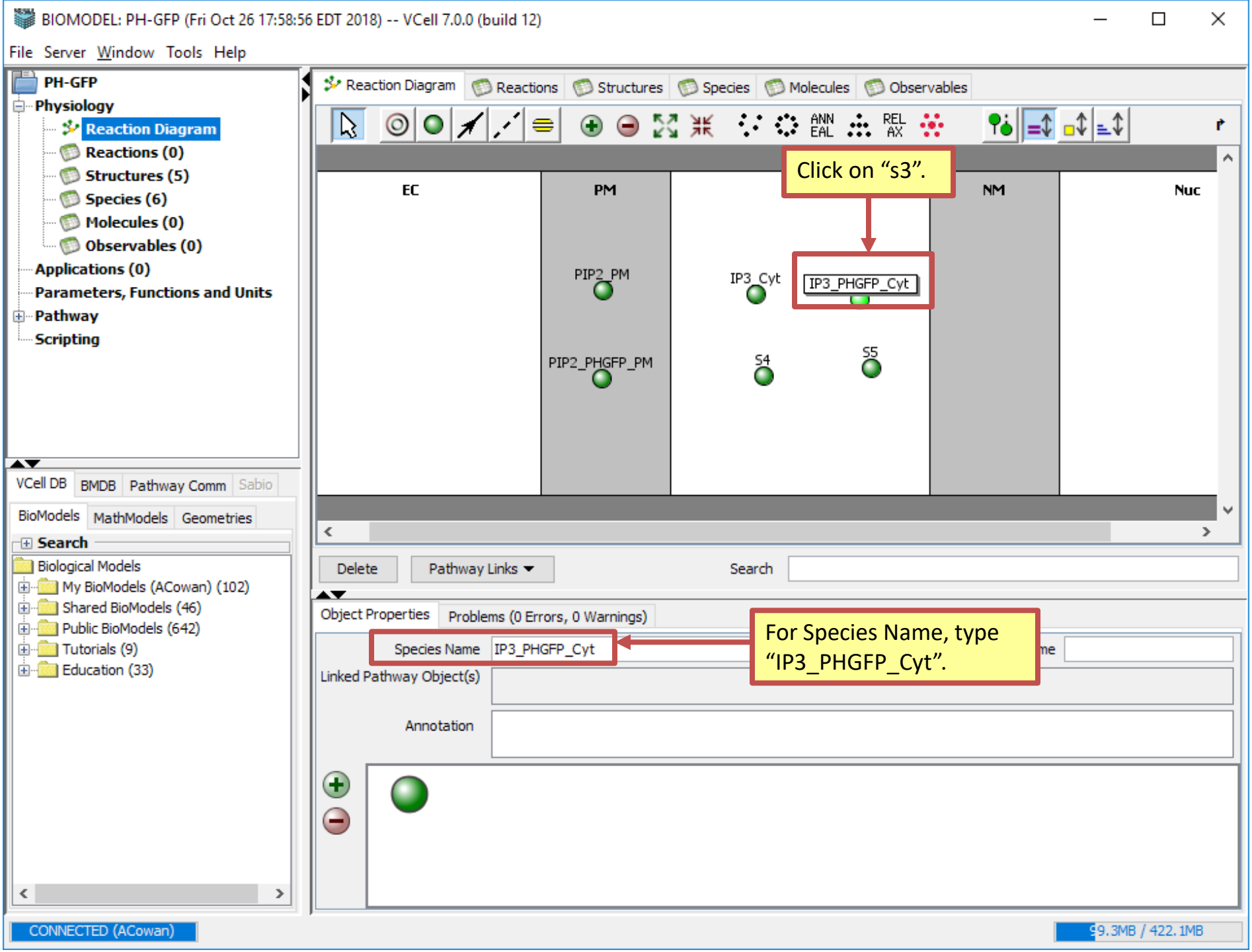
BIOMODEL: PH-GFP (Fri Oct 26 17:58:56 EDT 2018) -- VCell 7.0.0 (build 12)
File Server Window Tools Help
PH-GFP
Physiology
Reaction Diagram
Reactions (0)
Structures (5)
Species (6)
Molecules (0)
Observables (0)
Applications (0)
Parameters, Functions and Units
Pathway
Scripting
VCell DB BMDB Pathway Comm Sabio
BioModels MathModels Geometries
Search
Biological Models
My BioModels (ACowan) (102)
Shared BioModels (46)
Public BioModels (642)
Tutorials (9)
Education (33)
Reaction Diagram Reactions Structures Species Molecules Observables
EC
PM
NM
Nuc
PIP2_PM
IP3_Cyt
IP3_PHGFP_Cyt
PIP2_PHGFP_PM
S4
S5
Click on “s3”.
Delete
Pathway Links
Search
Object Properties
Problems (0 Errors, 0 Warnings)
Species Name
IP3_PHGFP_Cyt
For Species Name, type “IP3_PHGFP_Cyt”.
Linked Pathway Object(s)
Annotation
CONNECTED (ACowan)
99.3MB / 422.1MB

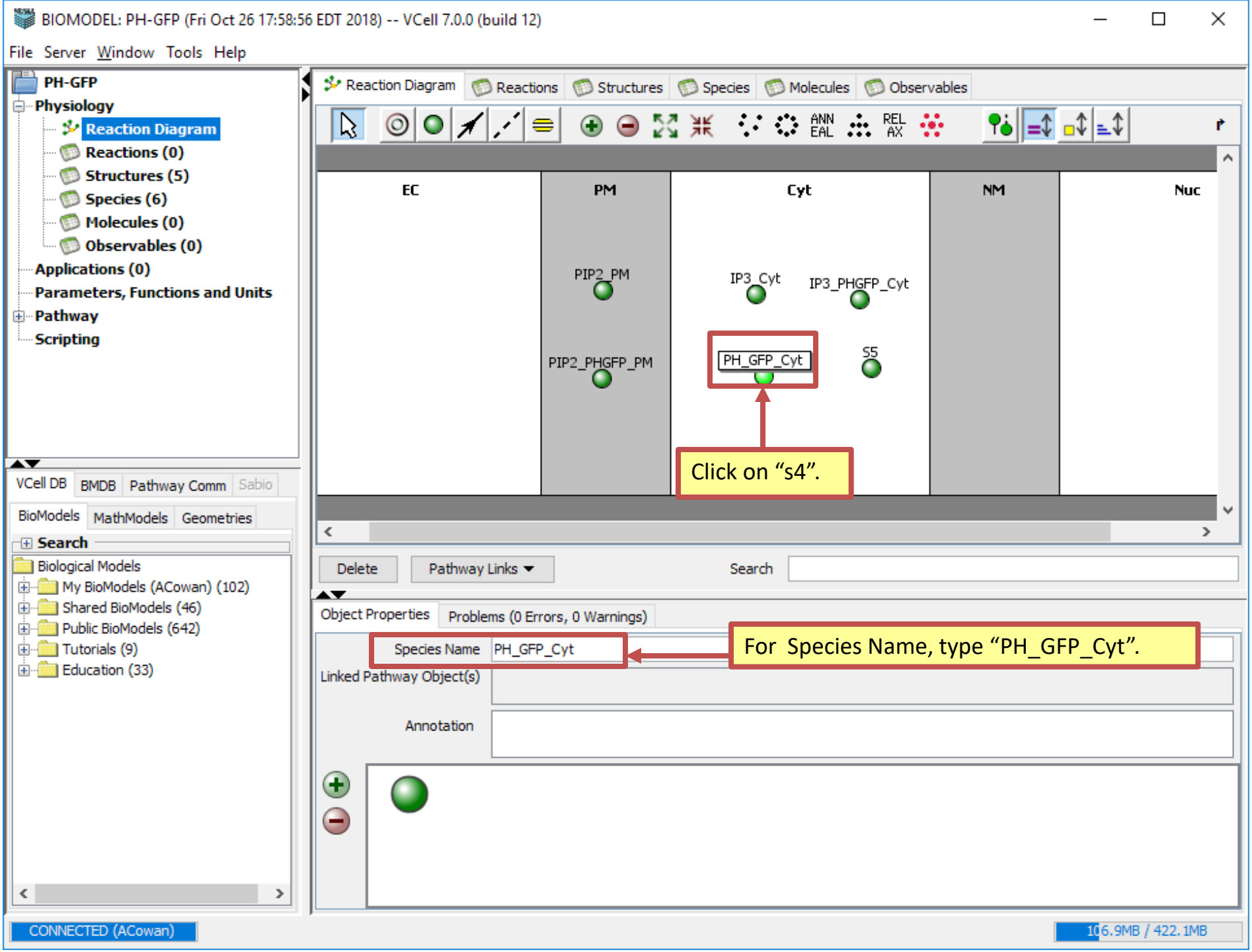
BIOMODEL: PH-GFP (Fri Oct 26 17:58:56 EDT 2018) -- VCell 7.0.0 (build 12)
File Server Window Tools Help
PH-GFP
Physiology
Reaction Diagram
Reactions (0)
Structures (5)
Species (6)
Molecules (0)
Observables (0)
Applications (0)
Parameters, Functions and Units
Pathway
Scripting
VCell DB BMDB Pathway Comm Sabio
BioModels MathModels Geometries
Search
Biological Models
My BioModels (ACowan) (102)
Shared BioModels (46)
Public BioModels (642)
Tutorials (9)
Education (33)
Reaction Diagram Reactions Structures Species Molecules Observables
EC
PM
Cyt
NM
Nuc
PIP2_PM
IP3_Cyt
IP3_PHGFP_Cyt
PIP2_PHGFP_PM
PH_GFP_Cyt
S5
Click on “s4”.
Delete
Pathway Links
Search
Object Properties
Problems (0 Errors, 0 Warnings)
Species Name
PH_GFP_Cyt
For Species Name, type “PH_GFP_Cyt”.
Linked Pathway Object(s)
Annotation
CONNECTED (ACowan)
106.9MB / 422.1MB

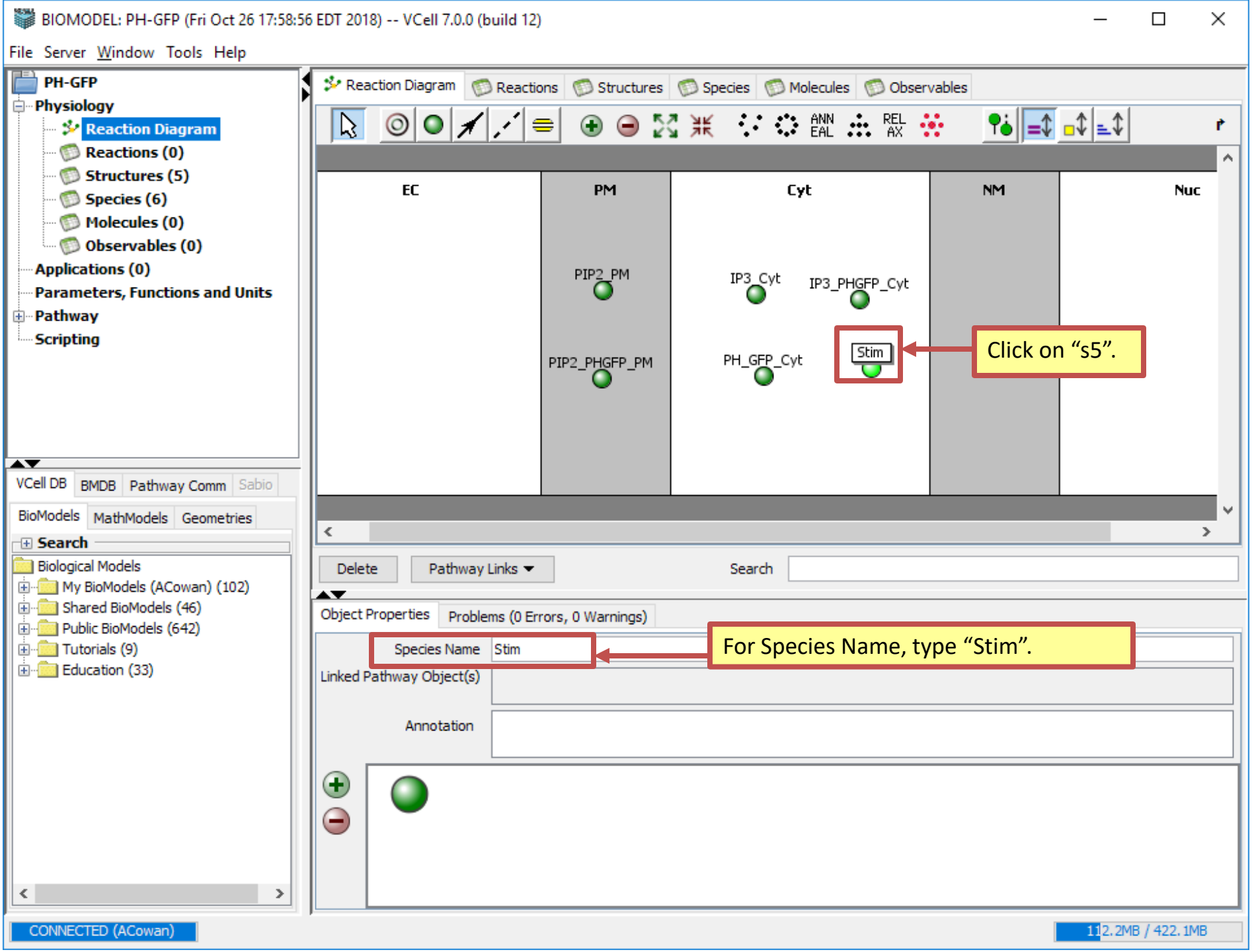
BIOMODEL: PH-GFP (Fri Oct 26 17:58:56 EDT 2018) -- VCell 7.0.0 (build 12)
File Server Window Tools Help
PH-GFP
Physiology
Reaction Diagram
Reactions (0)
Structures (5)
Species (6)
Molecules (0)
Observables (0)
Applications (0)
Parameters, Functions and Units
Pathway
Scripting
VCell DB BMDB Pathway Comm Sabio
BioModels MathModels Geometries
Search
Biological Models
My BioModels (ACowan) (102)
Shared BioModels (46)
Public BioModels (642)
Tutorials (9)
Education (33)
Reaction Diagram Reactions Structures Species Molecules Observables
EC
PM
Cyt
NM
Nuc
PIP2_PM
PIP2_PHGFP_PM
IP3_Cyt
IP3_PHGFP_Cyt
PH_GFP_Cyt
Stim
Click on “s5”.
Delete
Pathway Links
Search
Object Properties
Problems (0 Errors, 0 Warnings)
Species Name
Stim
For Species Name, type “Stim”.
Linked Pathway Object(s)
Annotation
CONNECTED (ACowan)
112.2MB / 422.1MB

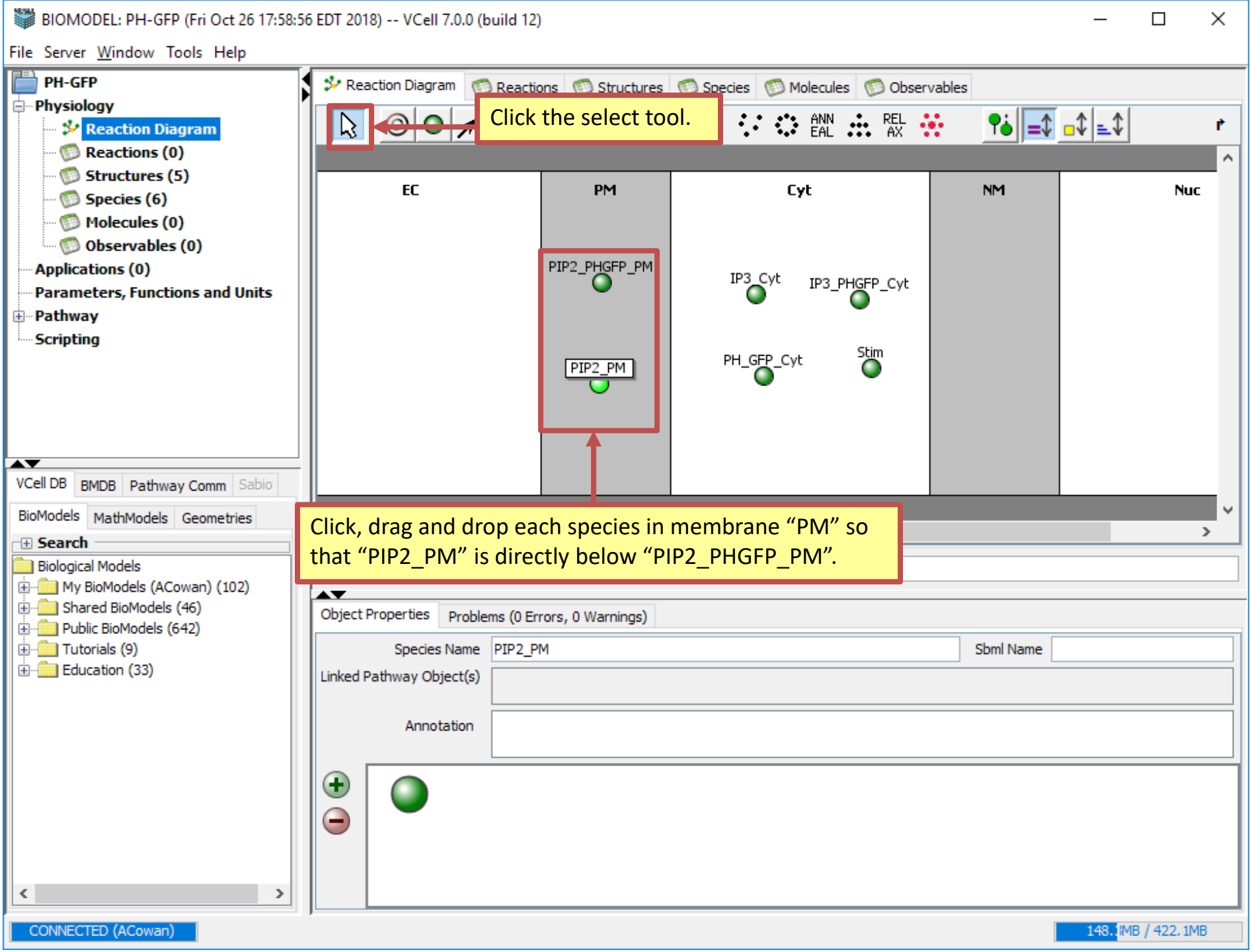
BIOMODEL: PH-GFP (Fri Oct 26 17:58:56 EDT 2018) -- VCell 7.0.0 (build 12)
File Server Window Tools Help
PH-GFP
Physiology
Reaction Diagram
Reactions (0)
Structures (5)
Species (6)
Molecules (0)
Observables (0)
Applications (0)
Parameters, Functions and Units
Pathway
Scripting
VCell DB
BMDB
Pathway Comm
Sabio
BioModels
MathModels
Geometries
Search
Biological Models
My BioModels (ACowan) (102)
Shared BioModels (46)
Public BioModels (642)
Tutorials (9)
Education (33)
Reaction Diagram
Reactions
Structures
Species
Molecules
Observables
Click the select tool.
EC
PM
Cyt
NM
Nuc
PIP2_PHGFP_PM
PIP2_PM
IP3_Cyt
IP3_PHGFP_Cyt
PH_GFP_Cyt
Stim
Click, drag and drop each species in membrane “PM” so that “PIP2_PM” is directly below “PIP2_PHGFP_PM”.
Object Properties
Problems (0 Errors, 0 Warnings)
Species Name
PIP2_PM
Sbml Name
Linked Pathway Object(s)
Annotation
CONNECTED (ACowan)
148.1MB / 422.1MB

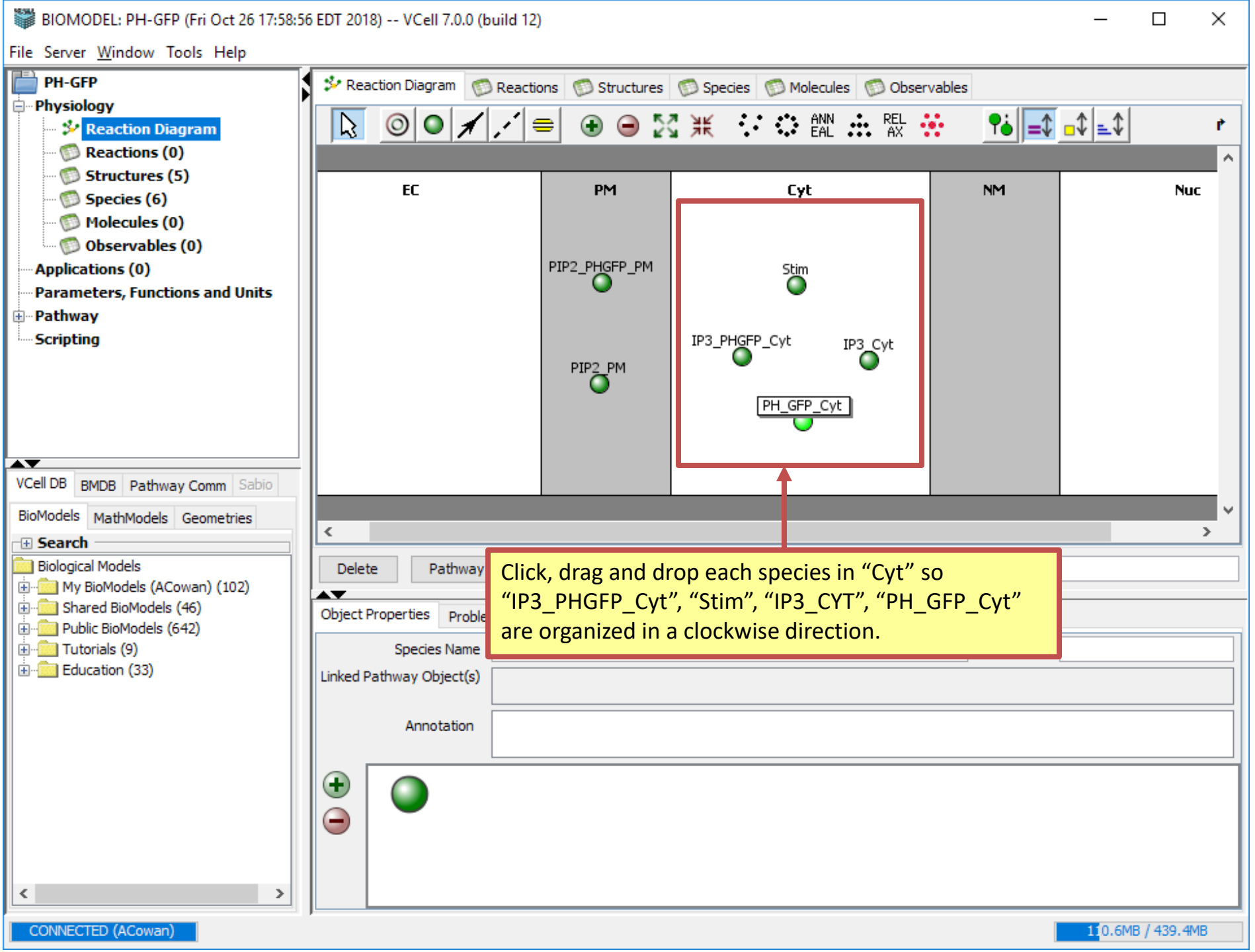
BIOMODEL: PH-GFP (Fri Oct 26 17:58:56 EDT 2018) -- VCell 7.0.0 (build 12)
File Server Window Tools Help
PH-GFP
Physiology
Reaction Diagram
Reactions (0)
Structures (5)
Species (6)
Molecules (0)
Observables (0)
Applications (0)
Parameters, Functions and Units
Pathway
Scripting
VCell DB BMDB Pathway Comm Sabio
BioModels MathModels Geometries
Search
Biological Models
My BioModels (ACowan) (102)
Shared BioModels (46)
Public BioModels (642)
Tutorials (9)
Education (33)
Reaction Diagram Reactions Structures Species Molecules Observables
EC
PM
Cyt
NM
Nuc
PIP2_PHGFP_PM
PIP2_PM
Stim
IP3_PHGFP_Cyt
IP3_Cyt
PH_GFP_Cyt
Delete
Pathway
Click, drag and drop each species in “Cyt” so “IP3_PHGFP_Cyt”, “Stim”, “IP3_CYT”, “PH_GFP_Cyt” are organized in a clockwise direction.
Object Properties
Species Name
Linked Pathway Object(s)
Annotation
CONNECTED (ACowan)
110.6MB / 439.4MB

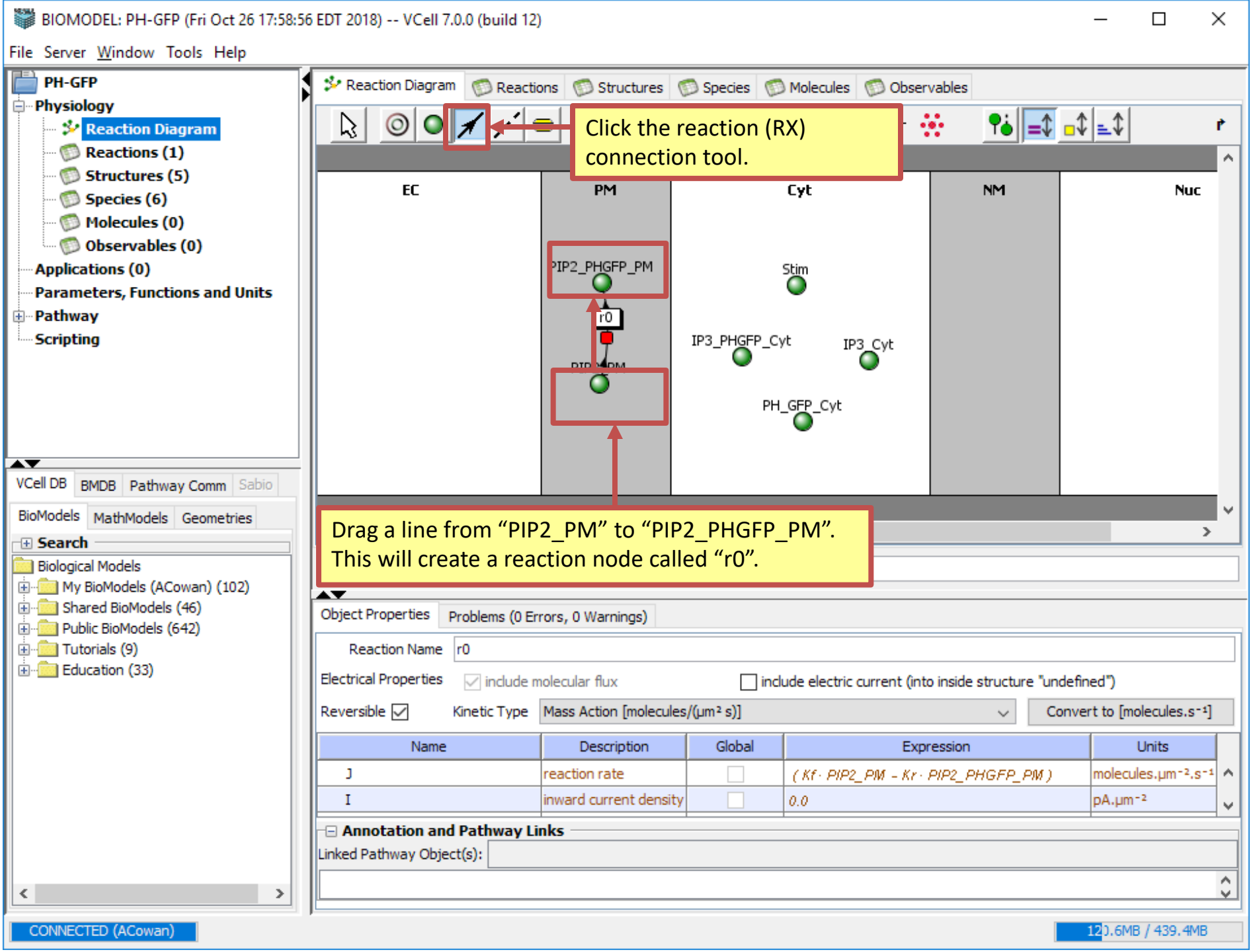
BIOMODEL: PH-GFP (Fri Oct 26 17:58:56 EDT 2018) -- VCell 7.0.0 (build 12)
File Server Window Tools Help
PH-GFP
Physiology
Reaction Diagram
Reactions (1)
Structures (5)
Species (6)
Molecules (0)
Observables (0)
Applications (0)
Parameters, Functions and Units
Pathway
Scripting
VCell DB BMDB Pathway Comm Sabio
BioModels MathModels Geometries
Search
Biological Models
My BioModels (ACowan) (102)
Shared BioModels (46)
Public BioModels (642)
Tutorials (9)
Education (33)
Reaction Diagram Reactions Structures Species Molecules Observables
Click the reaction (RX) connection tool.
EC PM Cyt NM Nuc
PIP2_PHGFP_PM
r0
Stim
IP3_PHGFP_Cyt
IP3_Cyt
PH_GFP_Cyt
Drag a line from “PIP2_PM” to “PIP2_PHGFP_PM”. This will create a reaction node called “r0”.
Object Properties Problems (0 Errors, 0 Warnings)
Reaction Name r0
Electrical Properties include molecular flux include electric current (into inside structure "undefined")
Reversible Kinetic Type Mass Action [molecules/(µm² s)] Convert to [molecules.s⁻¹]
Name Description Global Expression Units
J reaction rate (Kf · PIP2_PM - Kr · PIP2_PHGFP_PM) molecules.µm⁻².s⁻¹
I inward current density 0.0 pA.µm⁻²
Annotation and Pathway Links
Linked Pathway Object(s):
CONNECTED (ACowan)
120.6MB / 439.4MB

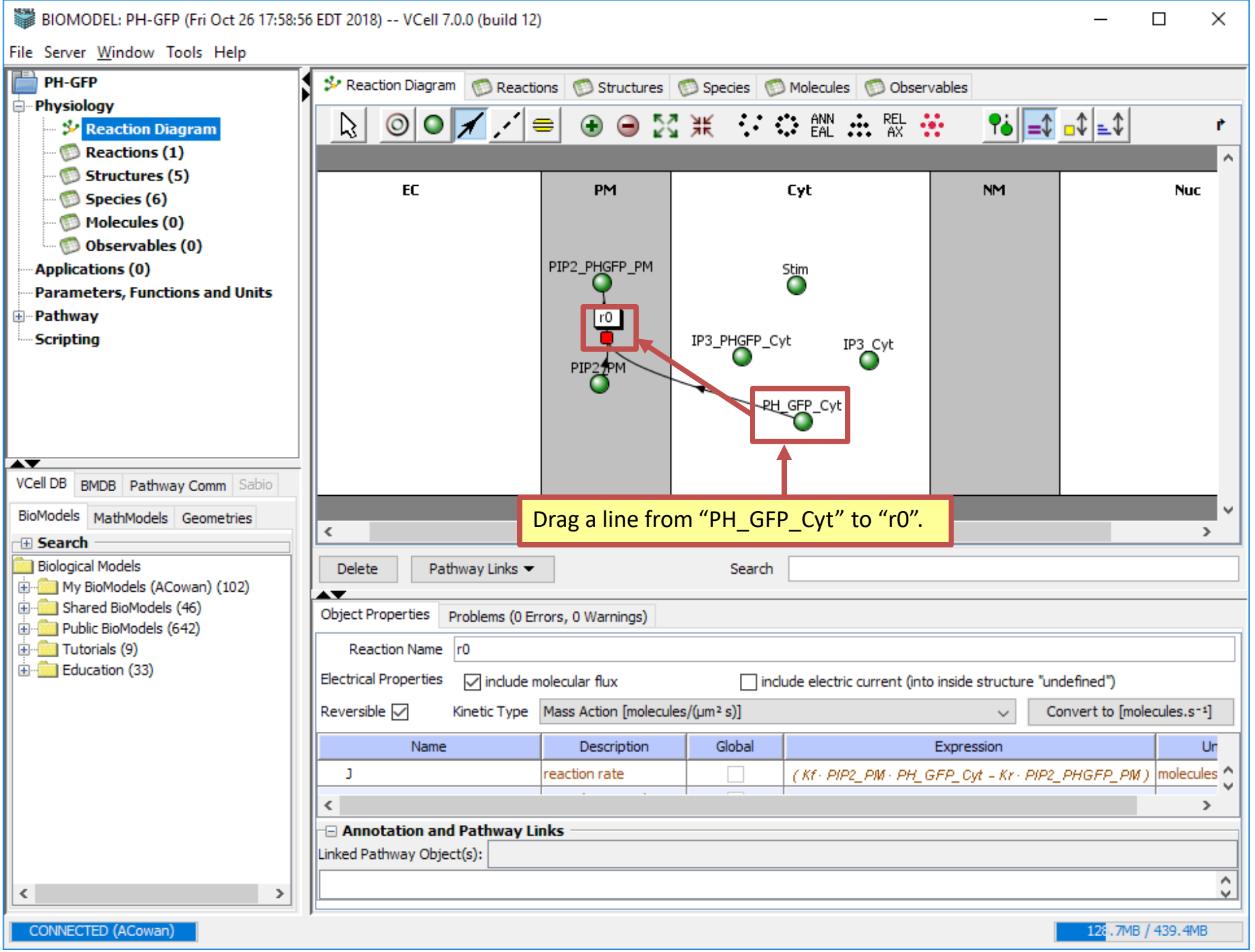
BIOMODEL: PH-GFP (Fri Oct 26 17:58:56 EDT 2018) -- VCell 7.0.0 (build 12)
File Server Window Tools Help
PH-GFP
Physiology
Reaction Diagram
Reactions (1)
Structures (5)
Species (6)
Molecules (0)
Observables (0)
Applications (0)
Parameters, Functions and Units
Pathway
Scripting
VCell DB BMDB Pathway Comm Sabio
BioModels MathModels Geometries
Search
Biological Models
My BioModels (ACowan) (102)
Shared BioModels (46)
Public BioModels (642)
Tutorials (9)
Education (33)
Reaction Diagram Reactions Structures Species Molecules Observables
EC PM Cyt NM Nuc
PIP2_PHGFP_PM
Stim
r0
IP3_PHGFP_Cyt
IP3_Cyt
PIP2_PM
PH_GFP_Cyt
Drag a line from “PH_GFP_Cyt” to “r0”.
Delete
Pathway Links
Search
Object Properties
Problems (0 Errors, 0 Warnings)
Reaction Name
r0
Electrical Properties
include molecular flux
include electric current (into inside structure "undefined")
Reversible
Kinetic Type
Mass Action [molecules/(μm² s)]
Convert to [molecules.s⁻¹]
Name
Description
Global
Expression
J
reaction rate
(Kf · PIP2_PM · PH_GFP_Cyt - Kr · PIP2_PHGFP_PM)
molecules
Annotation and Pathway Links
Linked Pathway Object(s):
CONNECTED (ACowan)
128.7MB / 439.4MB

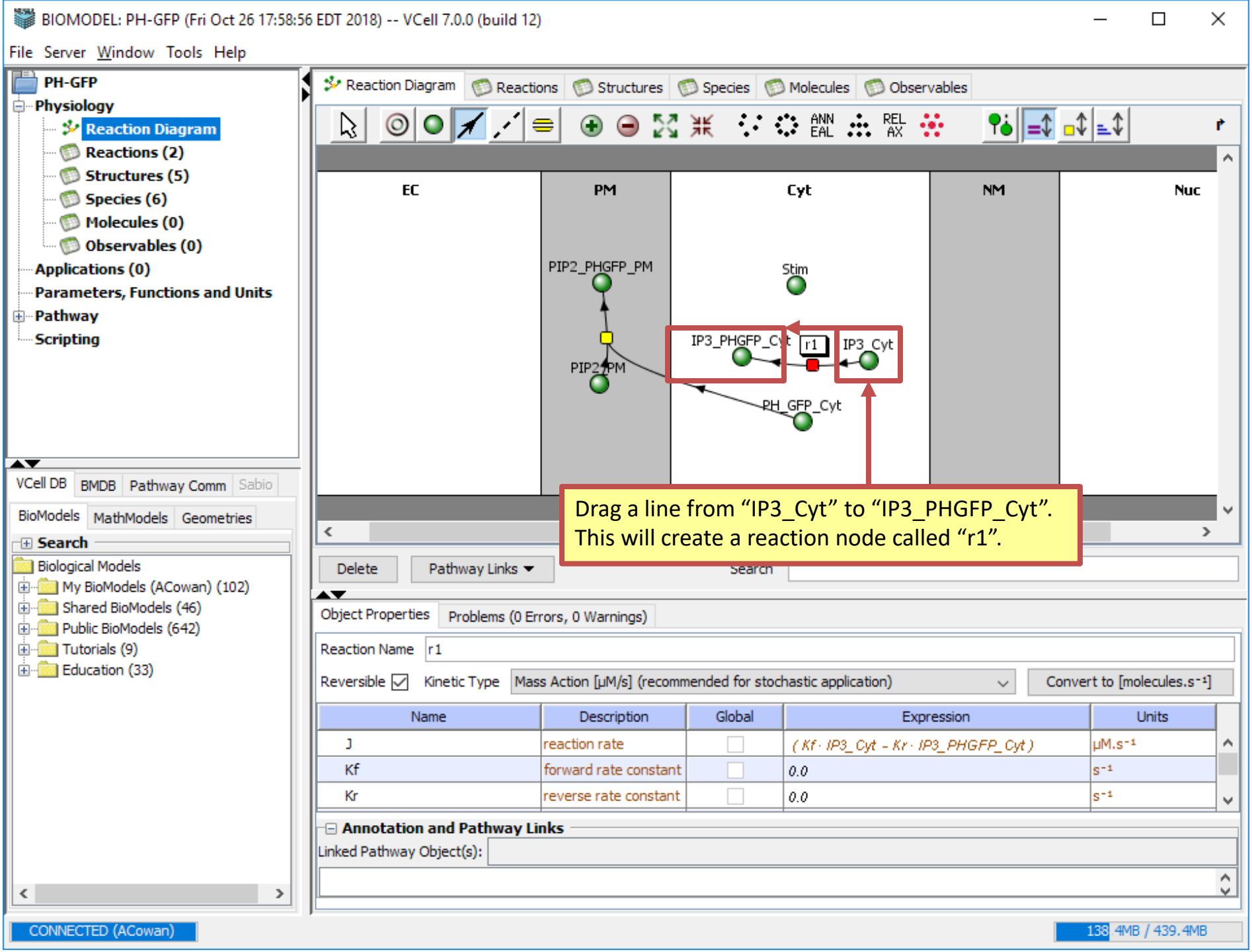
BIOMODEL: PH-GFP (Fri Oct 26 17:58:56 EDT 2018) -- VCell 7.0.0 (build 12)
File Server Window Tools Help
PH-GFP
Physiology
Reaction Diagram
Reactions (2)
Structures (5)
Species (6)
Molecules (0)
Observables (0)
Applications (0)
Parameters, Functions and Units
Pathway
Scripting
VCell DB BMDB Pathway Comm Sabio
BioModels MathModels Geometries
Search
Biological Models
My BioModels (ACowan) (102)
Shared BioModels (46)
Public BioModels (642)
Tutorials (9)
Education (33)
Reaction Diagram Reactions Structures Species Molecules Observables
EC
PM
Cyt
NM
Nuc
PIP2_PHGFP_PM
Stim
IP3_PHGFP_Cyt
r1
IP3_Cyt
PIP2_PM
PH_GFP_Cyt
Drag a line from “IP3_Cyt” to “IP3_PHGFP_Cyt”.
This will create a reaction node called “r1”.
Delete
Pathway Links
Search
Object Properties
Problems (0 Errors, 0 Warnings)
Reaction Name r1
Reversible
Kinetic Type
Mass Action [μM/s] (recommended for stochastic application)
Convert to [molecules.s⁻¹]
Name
Description
Global
Expression
Units
J
reaction rate
(Kf · IP3_Cyt - Kr · IP3_PHGFP_Cyt)
μM.s⁻¹
Kf
forward rate constant
0.0
s⁻¹
Kr
reverse rate constant
0.0
s⁻¹
Annotation and Pathway Links
Linked Pathway Object(s):
CONNECTED (ACowan)
138 4MB / 439.4MB

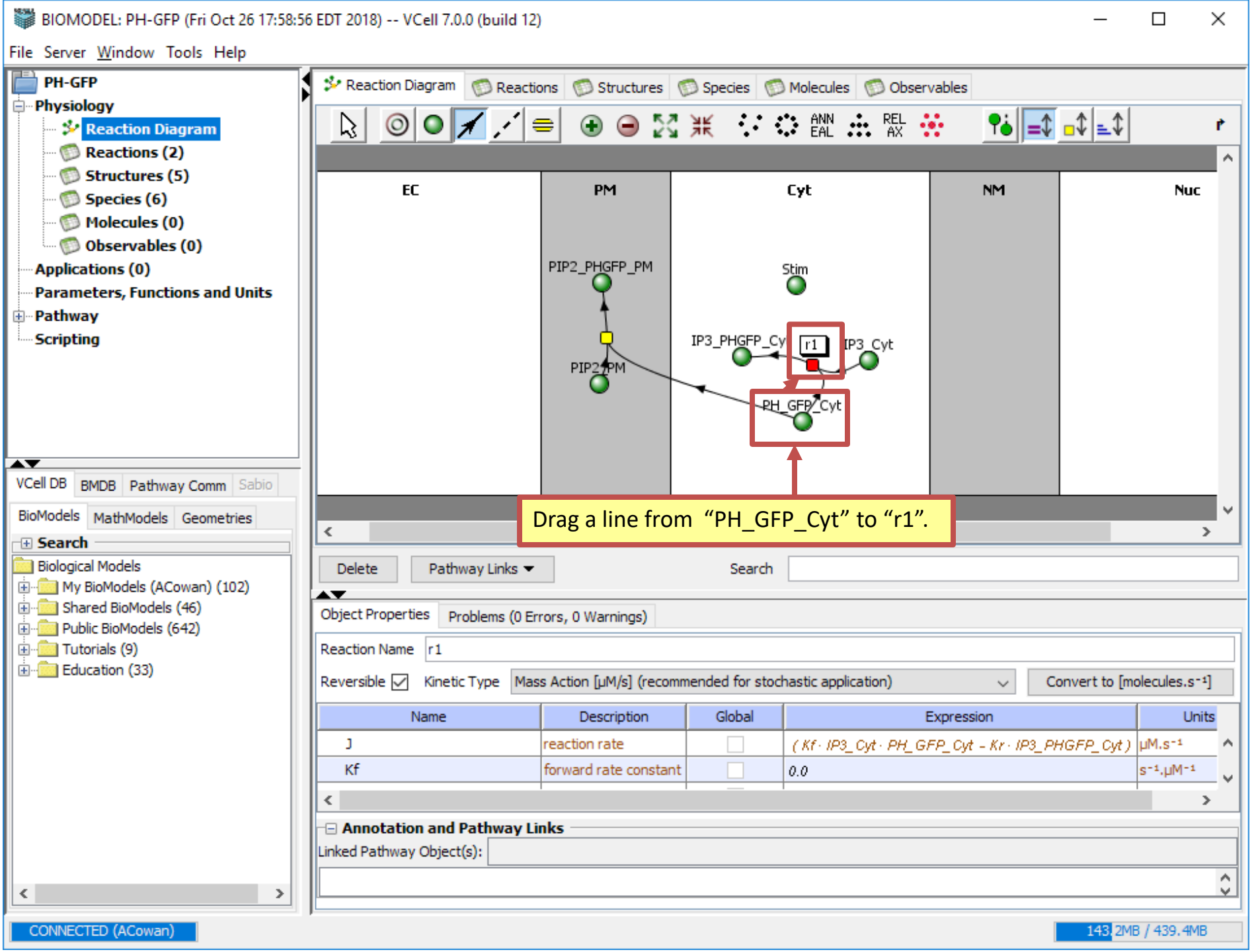
BIOMODEL: PH-GFP (Fri Oct 26 17:58:56 EDT 2018) -- VCell 7.0.0 (build 12)
File Server Window Tools Help
PH-GFP
Physiology
Reaction Diagram
Reactions (2)
Structures (5)
Species (6)
Molecules (0)
Observables (0)
Applications (0)
Parameters, Functions and Units
Pathway
Scripting
VCell DB BMDB Pathway Comm Sabio
BioModels MathModels Geometries
Search
Biological Models
My BioModels (ACowan) (102)
Shared BioModels (46)
Public BioModels (642)
Tutorials (9)
Education (33)
Reaction Diagram Reactions Structures Species Molecules Observables
EC PM Cyt NM Nuc
PIP2_PHGFP_PM
Stim
IP3_PHGFP_Cyt
r1
IP3_Cyt
PIP2_PM
PH_GFP_Cyt
Drag a line from "PH_GFP_Cyt" to "r1".
Delete
Pathway Links
Search
Object Properties
Problems (0 Errors, 0 Warnings)
Reaction Name r1
Reversible
Kinetic Type
Mass Action [μM/s] (recommended for stochastic application)
Convert to [molecules.s⁻¹]
Name Description Global Expression Units
J reaction rate (Kf · IP3_Cyt · PH_GFP_Cyt - Kr · IP3_PHGFP_Cyt) μM.s⁻¹
Kf forward rate constant 0.0 s⁻¹.μM⁻¹
Annotation and Pathway Links
Linked Pathway Object(s):
CONNECTED (ACowan)
143 2MB / 439.4MB

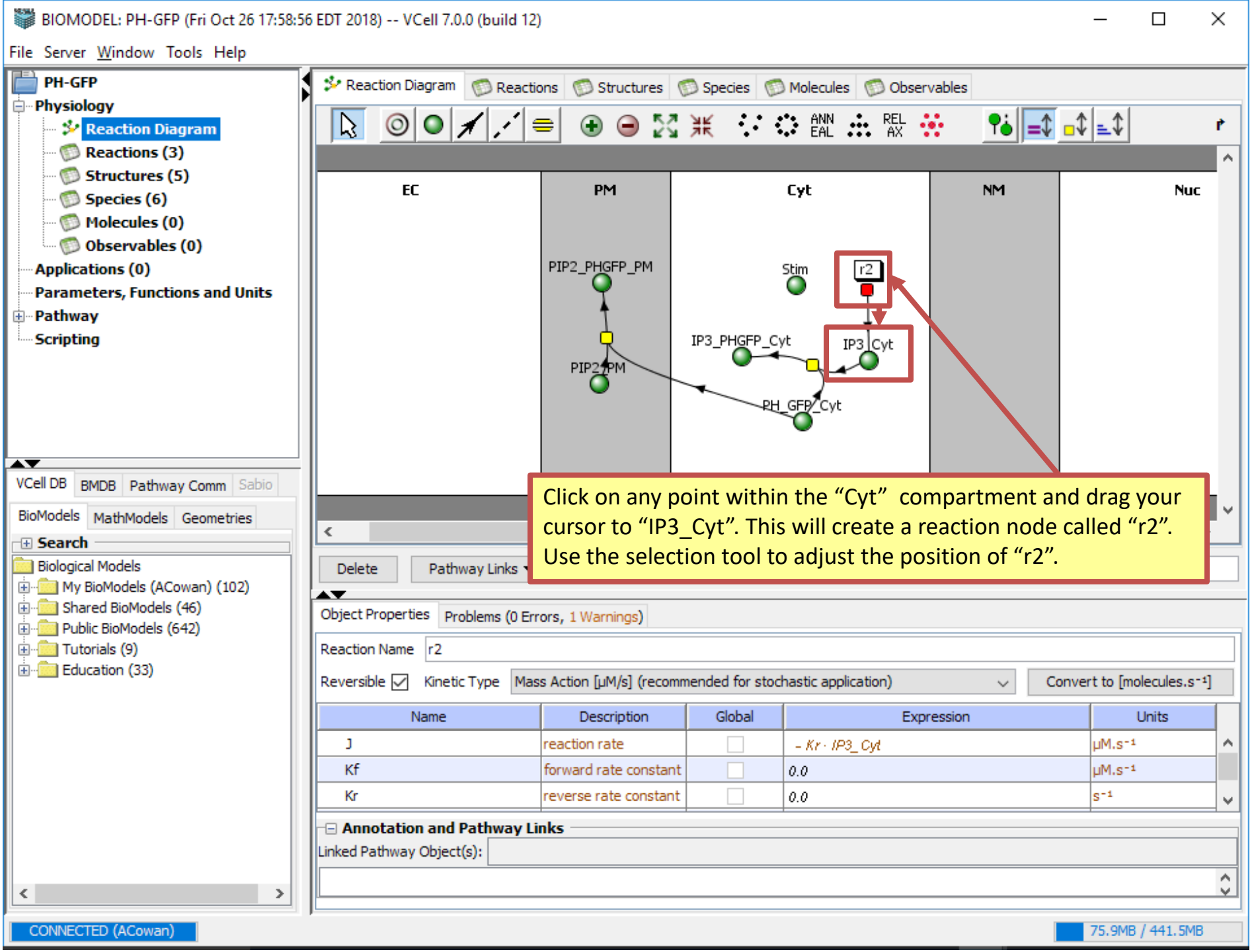
BIOMODEL: PH-GFP (Fri Oct 26 17:58:56 EDT 2018) -- VCell 7.0.0 (build 12)
File Server Window Tools Help
PH-GFP
Physiology
Reaction Diagram
Reactions (3)
Structures (5)
Species (6)
Molecules (0)
Observables (0)
Applications (0)
Parameters, Functions and Units
Pathway
Scripting
VCell DB BMDB Pathway Comm Sabio
BioModels MathModels Geometries
Search
Biological Models
My BioModels (ACowan) (102)
Shared BioModels (46)
Public BioModels (642)
Tutorials (9)
Education (33)
Reaction Diagram Reactions Structures Species Molecules Observables
EC PM Cyt NM Nuc
PIP2_PHGFP_PM
Stim
r2
IP3_PHGFP_Cyt
IP3 Cyt
PIP2_PM
PH_GFP_Cyt
Delete
Pathway Links
Click on any point within the "Cyt" compartment and drag your cursor to "IP3_Cyt". This will create a reaction node called "r2". Use the selection tool to adjust the position of "r2".
Object Properties
Problems (0 Errors, 1 Warnings)
Reaction Name r2
Reversible
Kinetic Type
Mass Action [μM/s] (recommended for stochastic application)
Convert to [molecules.s⁻¹]
Name Description Global Expression Units
J reaction rate - Kr · IP3_Cyt μM.s⁻¹
Kf forward rate constant 0.0 μM.s⁻¹
Kr reverse rate constant 0.0 s⁻¹
Annotation and Pathway Links
Linked Pathway Object(s):
CONNECTED (ACowan)
75.9MB / 441.5MB

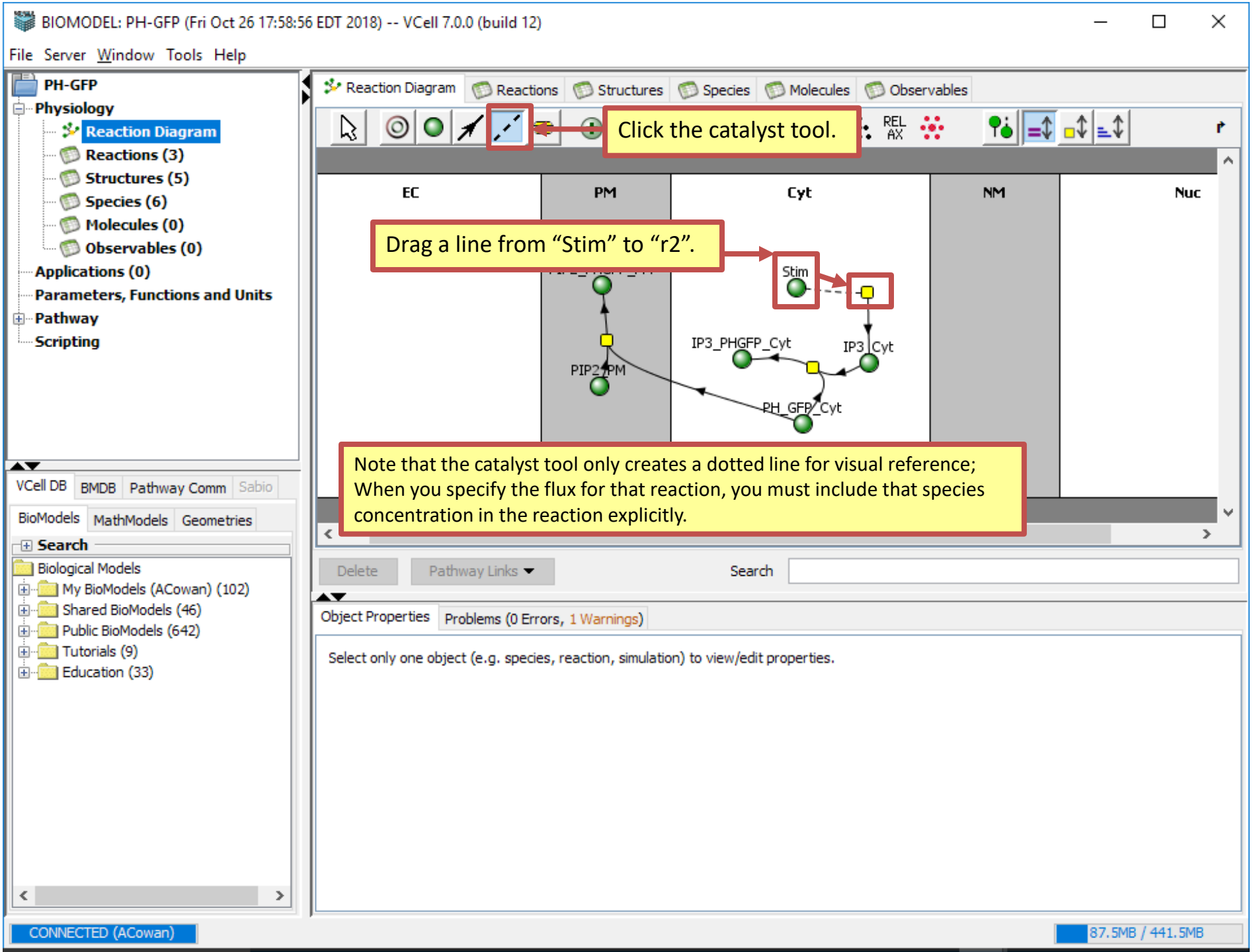
BIOMODEL: PH-GFP (Fri Oct 26 17:58:56 EDT 2018) -- VCell 7.0.0 (build 12)
File Server Window Tools Help
PH-GFP
Physiology
Reaction Diagram
Reactions (3)
Structures (5)
Species (6)
Molecules (0)
Observables (0)
Applications (0)
Parameters, Functions and Units
Pathway
Scripting
VCell DB BMDB Pathway Comm Sabio
BioModels MathModels Geometries
Search
Biological Models
My BioModels (ACowan) (102)
Shared BioModels (46)
Public BioModels (642)
Tutorials (9)
Education (33)
Reaction Diagram Reactions Structures Species Molecules Observables
Click the catalyst tool.
EC PM Cyt NM Nuc
Drag a line from “Stim” to “r2”.
Stim
IP3_PHGFP_Cyt
IP3_Cyt
PIP2_PM
PH_GFP_Cyt
Note that the catalyst tool only creates a dotted line for visual reference; When you specify the flux for that reaction, you must include that species concentration in the reaction explicitly.
Delete
Pathway Links
Search
Object Properties
Problems (0 Errors, 1 Warnings)
Select only one object (e.g. species, reaction, simulation) to view/edit properties.
CONNECTED (ACowan)
87.5MB / 441.5MB

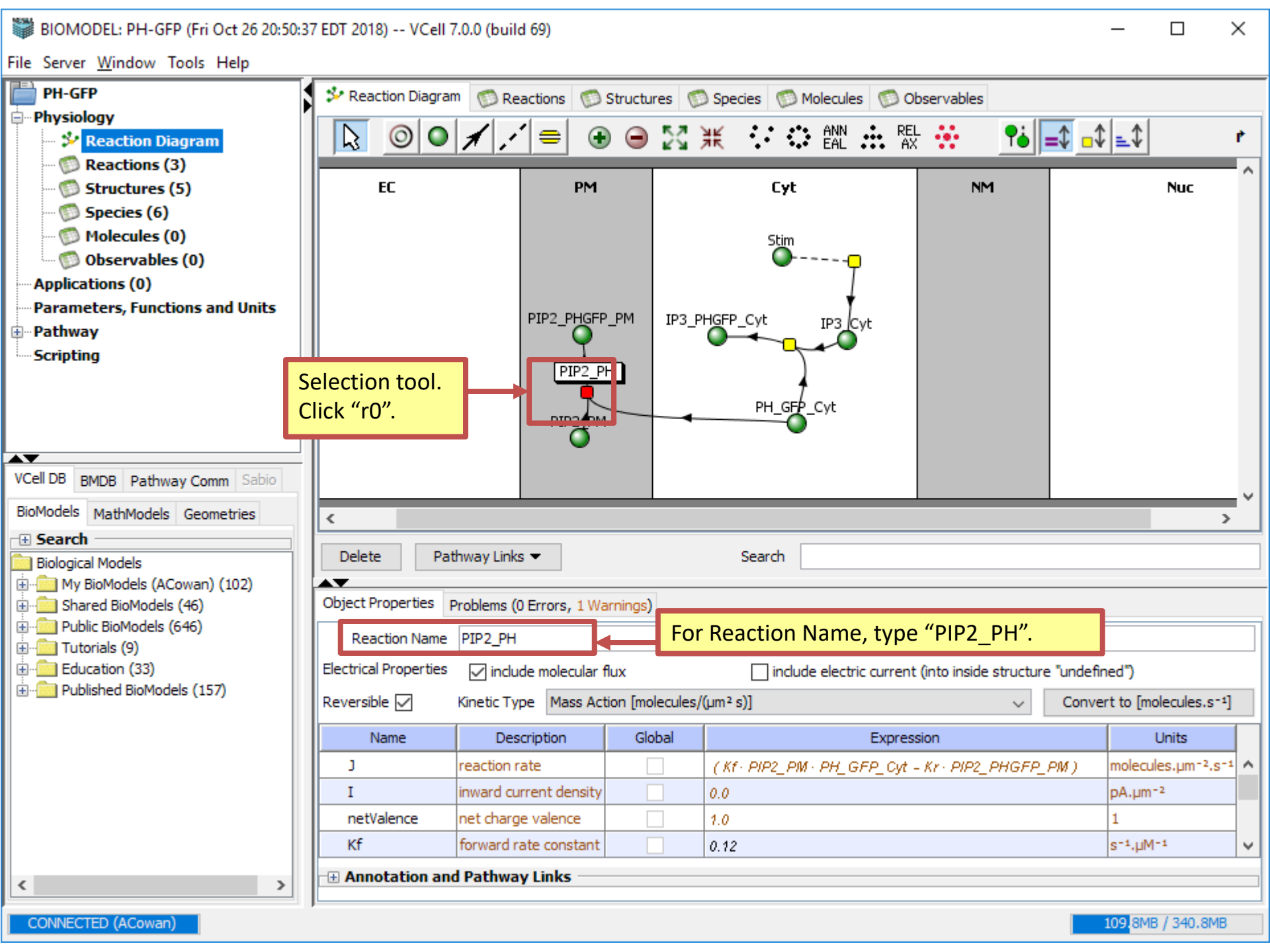
BIOMODEL: PH-GFP (Fri Oct 26 20:50:37 EDT 2018) -- VCell 7.0.0 (build 69)
File Server Window Tools Help
PH-GFP
Physiology
Reaction Diagram
Reactions (3)
Structures (5)
Species (6)
Molecules (0)
Observables (0)
Applications (0)
Parameters, Functions and Units
Pathway
Scripting
Reaction Diagram
Reactions
Structures
Species
Molecules
Observables
EC
PM
Cyt
NM
Nuc
Stim
PIP2_PHGFP_PM
IP3_PHGFP_Cyt
IP3_Cyt
PIP2_PH
PH_GFP_Cyt
Selection tool.
Click "r0".
Delete
Pathway Links
Search
VCell DB
BMDB
Pathway Comm
Sabio
BioModels
MathModels
Geometries
Search
Biological Models
My BioModels (ACowan) (102)
Shared BioModels (46)
Public BioModels (646)
Tutorials (9)
Education (33)
Published BioModels (157)
Object Properties
Problems (0 Errors, 1 Warnings)
Reaction Name
PIP2_PH
For Reaction Name, type "PIP2_PH".
Electrical Properties
include molecular flux
include electric current (into inside structure "undefined")
Reversible
Kinetic Type
Mass Action [molecules/(μm² s)]
Convert to [molecules.s⁻¹]
Name
Description
Global
Expression
Units
J
reaction rate
(Kf · PIP2_PM · PH_GFP_Cyt - Kr · PIP2_PHGFP_PM)
molecules.μm⁻².s⁻¹
I
inward current density
0.0
pA.μm⁻²
netValence
net charge valence
1.0
1
Kf
forward rate constant
0.12
s⁻¹.μM⁻¹
Annotation and Pathway Links
CONNECTED (ACowan)
109.8MB / 340.8MB

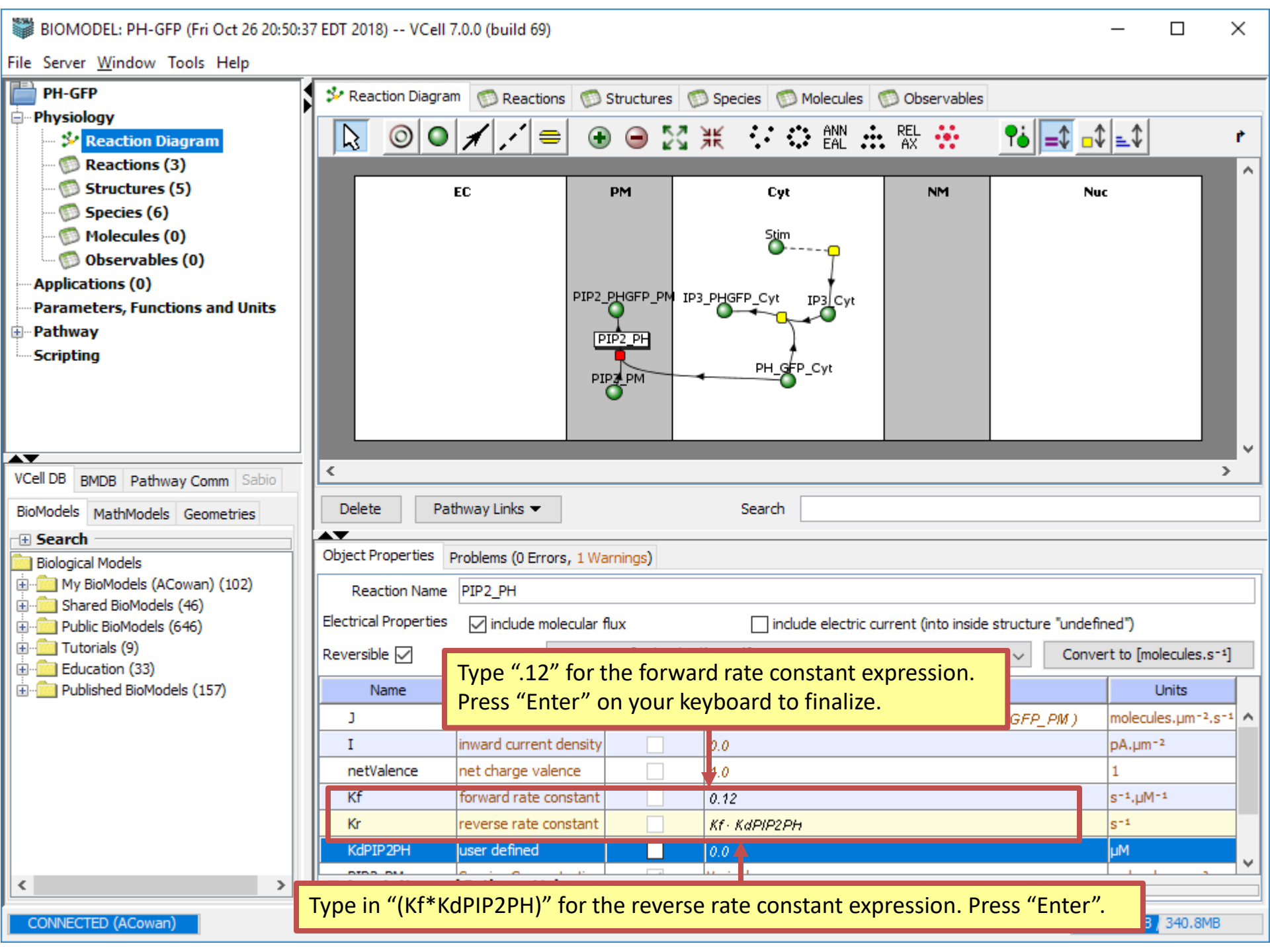
BIOMODEL: PH-GFP (Fri Oct 26 20:50:37 EDT 2018) -- VCell 7.0.0 (build 69)
File Server Window Tools Help
PH-GFP
Physiology
Reaction Diagram
Reactions (3)
Structures (5)
Species (6)
Molecules (0)
Observables (0)
Applications (0)
Parameters, Functions and Units
Pathway
Scripting
Reaction Diagram
Reactions
Structures
Species
Molecules
Observables
EC
PM
Cyt
NM
Nuc
Stim
PIP2_PHGFP_PM
IP3_PHGFP_Cyt
IP3_Cyt
PIP2_PH
PIP2_PM
PH_GFP_Cyt
Delete
Pathway Links
Search
Object Properties
Problems (0 Errors, 1 Warnings)
Reaction Name
PIP2_PH
Electrical Properties
include molecular flux
include electric current (into inside structure "undefined")
Reversible
Convert to [molecules.s-1]
Name
Units
J
molecules.µm-2.s-1
I
inward current density
0.0
pA.µm-2
netValence
net charge valence
1
Kf
forward rate constant
0.12
s-1.µM-1
Kr
reverse rate constant
Kf · KdPIP2PH
s-1
KdPIP2PH
user defined
0.0
µM
Type ".12" for the forward rate constant expression.
Press "Enter" on your keyboard to finalize.
Type in "(Kf*KdPIP2PH)" for the reverse rate constant expression. Press "Enter".
VCell DB
BMDB
Pathway Comm
Sabio
BioModels
MathModels
Geometries
Search
Biological Models
My BioModels (ACowan) (102)
Shared BioModels (46)
Public BioModels (646)
Tutorials (9)
Education (33)
Published BioModels (157)
CONNECTED (ACowan)
340.8MB

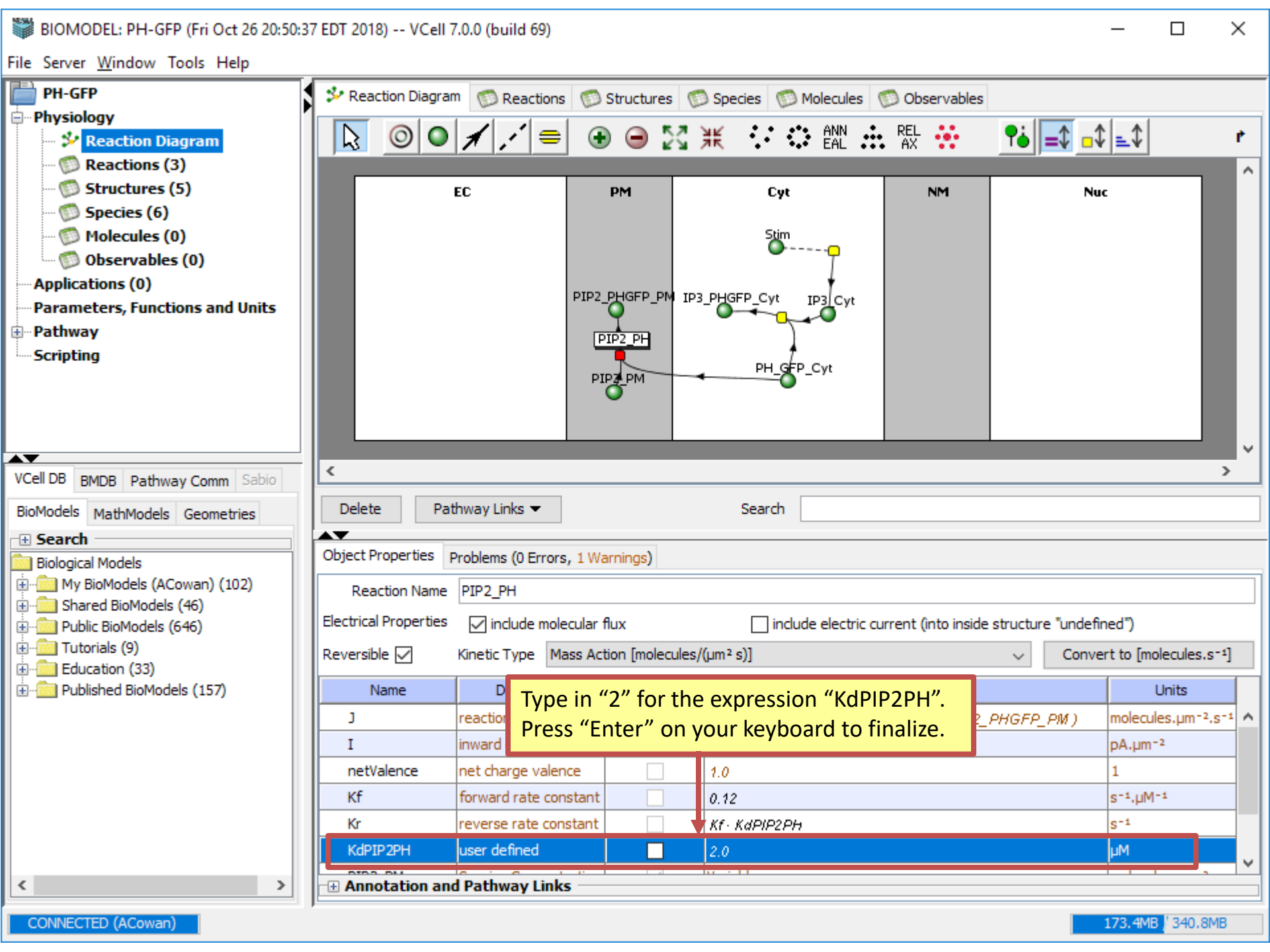
BIOMODEL: PH-GFP (Fri Oct 26 20:50:37 EDT 2018) -- VCell 7.0.0 (build 69)
File Server Window Tools Help
PH-GFP
Physiology
Reaction Diagram
Reactions (3)
Structures (5)
Species (6)
Molecules (0)
Observables (0)
Applications (0)
Parameters, Functions and Units
Pathway
Scripting
Reaction Diagram
Reactions
Structures
Species
Molecules
Observables
EC
PM
Cyt
NM
Nuc
Stim
PIP2_PHGFP_PM
IP3_PHGFP_Cyt
IP3_Cyt
PIP2_PH
PIP3_PM
PH_GFP_Cyt
Delete
Pathway Links
Search
Object Properties
Problems (0 Errors, 1 Warnings)
Reaction Name
PIP2_PH
Electrical Properties
include molecular flux
include electric current (into inside structure "undefined")
Reversible
Kinetic Type
Mass Action [molecules/(μm² s)]
Convert to [molecules.s⁻¹]
Name
Units
J
molecules.μm⁻².s⁻¹
I
pA.μm⁻²
netValence
net charge valence
1.0
1
Kf
forward rate constant
0.12
s⁻¹.μM⁻¹
Kr
reverse rate constant
Kf · KdPIP2PH
s⁻¹
KdPIP2PH
user defined
2.0
μM
Type in “2” for the expression “KdPIP2PH”.
Press “Enter” on your keyboard to finalize.
Annotation and Pathway Links
VCell DB
BMDB
Pathway Comm
Sabio
BioModels
MathModels
Geometries
Search
Biological Models
My BioModels (ACowan) (102)
Shared BioModels (46)
Public BioModels (646)
Tutorials (9)
Education (33)
Published BioModels (157)
CONNECTED (ACowan)
173.4MB
340.8MB

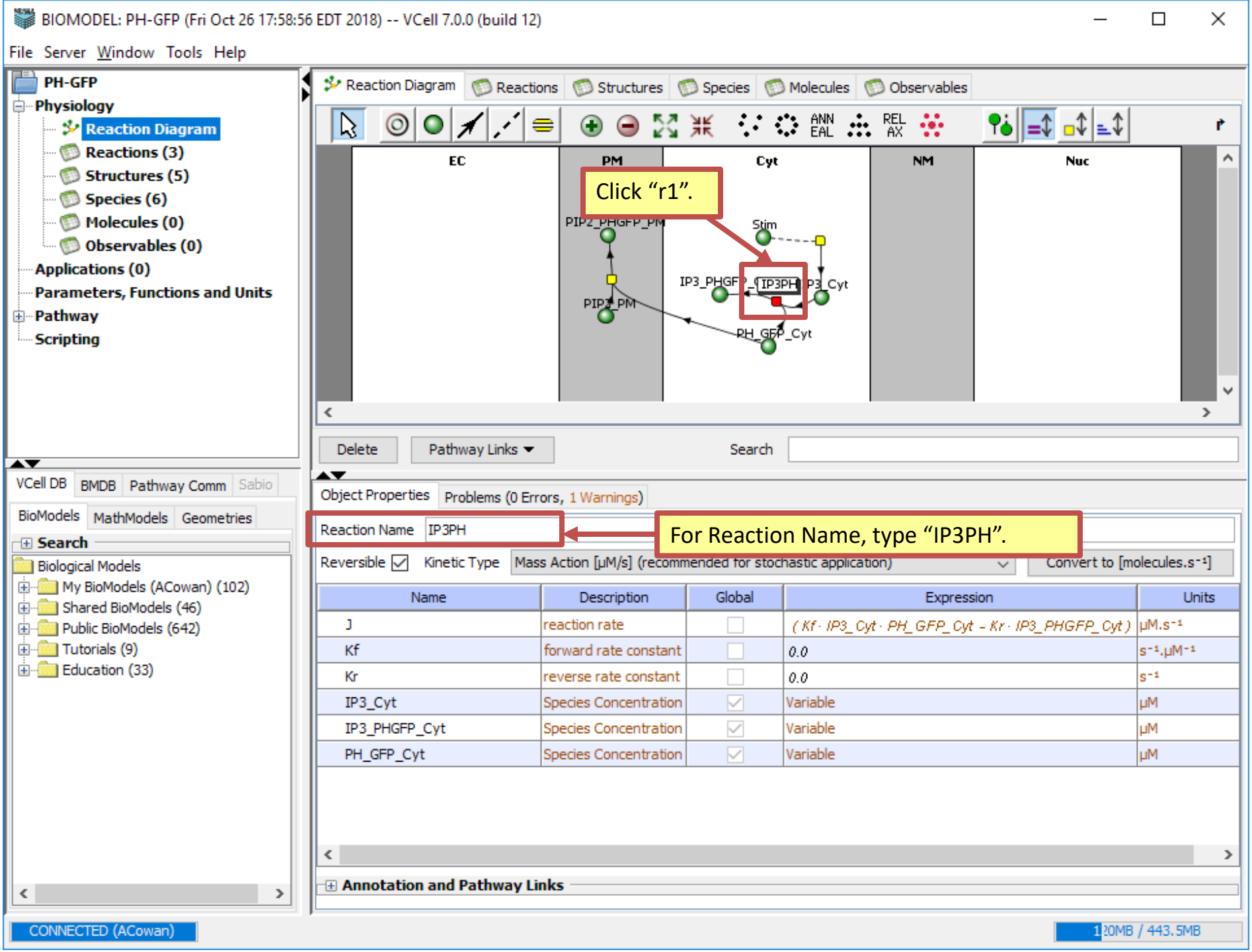
BIOMODEL: PH-GFP (Fri Oct 26 17:58:56 EDT 2018) -- VCell 7.0.0 (build 12)
File Server Window Tools Help
PH-GFP
Physiology
Reaction Diagram
Reactions (3)
Structures (5)
Species (6)
Molecules (0)
Observables (0)
Applications (0)
Parameters, Functions and Units
Pathway
Scripting
Reaction Diagram
Reactions
Structures
Species
Molecules
Observables
EC
PM
Cyt
NM
Nuc
Click “r1”.
PIP2_PHGFP_PM
Stim
IP3_PHGFP_Cyt
IP3PH
IP3_Cyt
PIP3_PM
PH_GFP_Cyt
Delete
Pathway Links
Search
VCell DB
BMDB
Pathway Comm
Sabio
BioModels
MathModels
Geometries
Search
Biological Models
My BioModels (ACowan) (102)
Shared BioModels (46)
Public BioModels (642)
Tutorials (9)
Education (33)
Object Properties
Problems (0 Errors, 1 Warnings)
Reaction Name
IP3PH
For Reaction Name, type “IP3PH”.
Reversible
Kinetic Type
Mass Action [μM/s] (recommended for stochastic application)
Convert to [molecules.s⁻¹]
Name
Description
Global
Expression
Units
J
reaction rate
(Kf · IP3_Cyt · PH_GFP_Cyt - Kr · IP3_PHGFP_Cyt)
μM.s⁻¹
Kf
forward rate constant
0.0
s⁻¹,μM⁻¹
Kr
reverse rate constant
0.0
s⁻¹
IP3_Cyt
Species Concentration
Variable
μM
IP3_PHGFP_Cyt
Species Concentration
Variable
μM
PH_GFP_Cyt
Species Concentration
Variable
μM
Annotation and Pathway Links
CONNECTED (ACowan)
120MB / 443.5MB

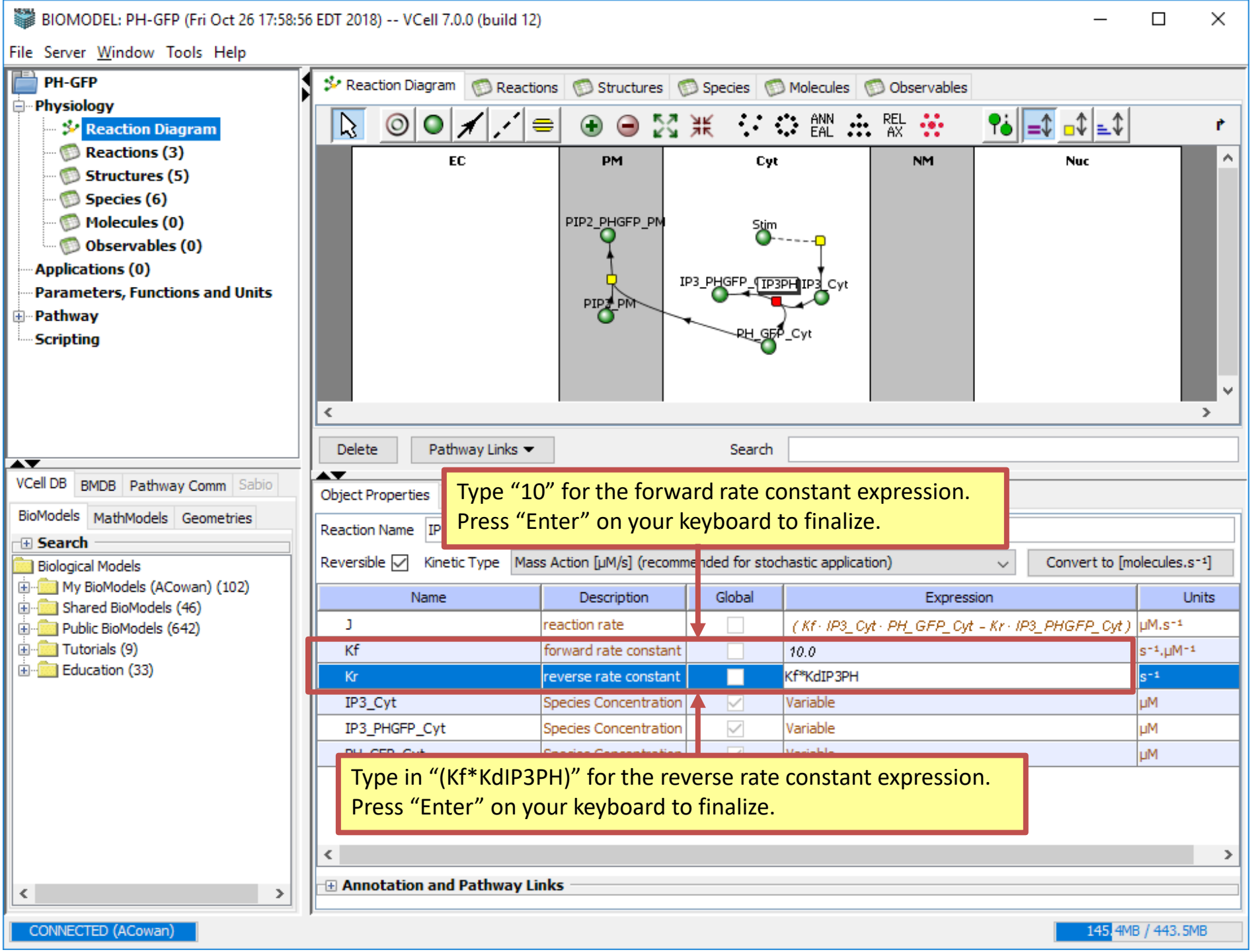
BIOMODEL: PH-GFP (Fri Oct 26 17:58:56 EDT 2018) -- VCell 7.0.0 (build 12)
File Server Window Tools Help
PH-GFP
Physiology
Reaction Diagram
Reactions (3)
Structures (5)
Species (6)
Molecules (0)
Observables (0)
Applications (0)
Parameters, Functions and Units
Pathway
Scripting
Reaction Diagram
Reactions
Structures
Species
Molecules
Observables
EC
PM
Cyt
NM
Nuc
PIP2_PHGFP_PM
Stim
IP3_PHGFP_Cyt
IP3PH
IP3_Cyt
PIP3_PM
PH_GFP_Cyt
Delete
Pathway Links
Search
VCell DB
BMDB
Pathway Comm
Sabio
BioModels
MathModels
Geometries
Search
Biological Models
My BioModels (ACowan) (102)
Shared BioModels (46)
Public BioModels (642)
Tutorials (9)
Education (33)
Object Properties
Type “10” for the forward rate constant expression.
Press “Enter” on your keyboard to finalize.
Reaction Name
Reversible
Kinetic Type
Mass Action [μM/s] (recommended for stochastic application)
Convert to [molecules.s⁻¹]
Name
Description
Global
Expression
Units
J
reaction rate
(Kf · IP3_Cyt · PH_GFP_Cyt - Kr · IP3_PHGFP_Cyt)
μM.s⁻¹
Kf
forward rate constant
10.0
s⁻¹,μM⁻¹
Kr
reverse rate constant
Kf*KdIP3PH
s⁻¹
IP3_Cyt
Species Concentration
Variable
μM
IP3_PHGFP_Cyt
Species Concentration
Variable
μM
μM
Type in “(Kf*KdIP3PH)” for the reverse rate constant expression.
Press “Enter” on your keyboard to finalize.
Annotation and Pathway Links
CONNECTED (ACowan)
145.4MB / 443.5MB

BIOMODEL: PH-GFP (Fri Oct 26 20:50:37 EDT 2018) -- VCell 7.0.0 (build 12)

File Server Window Tools Help

PH-GFP
Physiology
Reaction Diagram
Reactions (3)
Structures (5)
Species (6)
Molecules (0)
Observables (0)
Applications (0)
Parameters, Functions and Units
Pathway
Scripting

VCell DB | BMDB | Pathway Comm | Sabio

BioModels | MathModels | Geometries

Search

Biological Models
My BioModels (ACowan) (102)
Shared BioModels (46)
Public BioModels (642)
Tutorials (9)
Education (33)

Reaction Diagram | Reactions | Structures | Species | Molecules | Observables

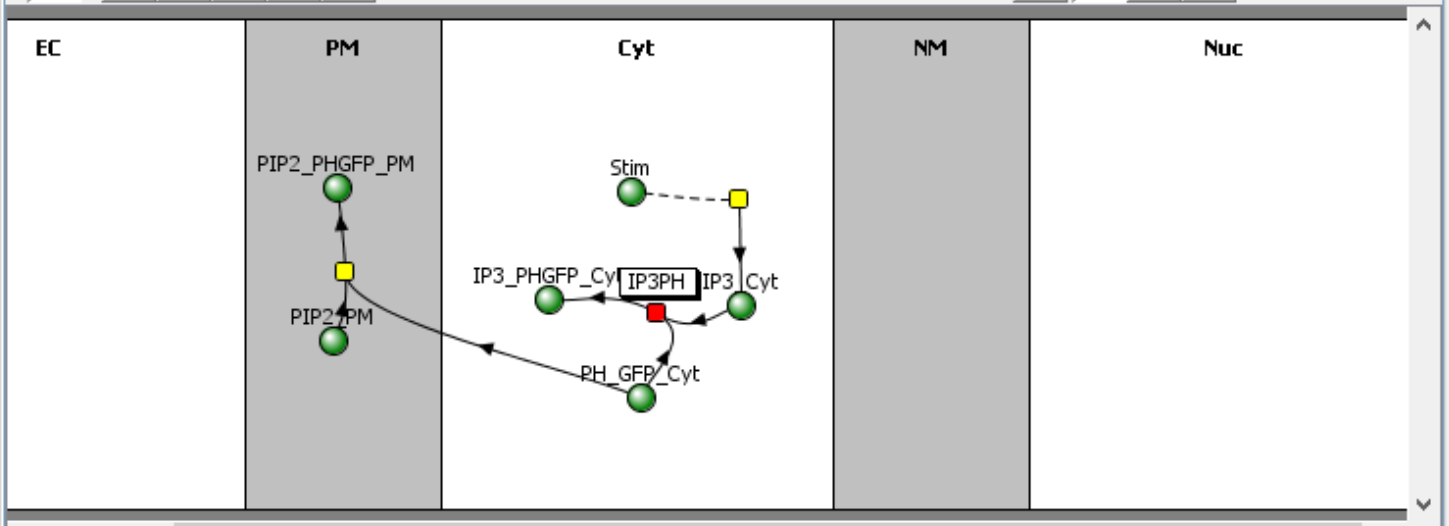

Delete | Pathway Links | Search

Object Properties | Problems (0 Errors, 1 Warnings)

Reaction Name IP3PH

Reversible Kineti

Convert to [molecules.s⁻¹]

Type in “0.1” for the expression “KdIP3PH”.
Press “Enter” on your keyboard to finalize.

Name				Units
J	reaction rate		(Kf · IP3_Cyt · PH_GFP_Cyt - Kr · IP3_PHGFP_Cyt)	μM.s⁻¹
Kf	forward rate constant		10.0	s⁻¹.μM⁻¹
Kr	reverse rate constant		Kf · KdIP3PH	s⁻¹
KdIP3PH	user defined		0.1	μM
IP3_Cyt	Species Concentration	✓	Variable	μM
PH_GFP_Cyt	Species Concentration	✓	Variable	μM
IP3_PHGFP_Cyt	Species Concentration	✓	Variable	μM

Annotation and Pathway Links

CONNECTED (ACowan)

120.3MB / 531.6MB

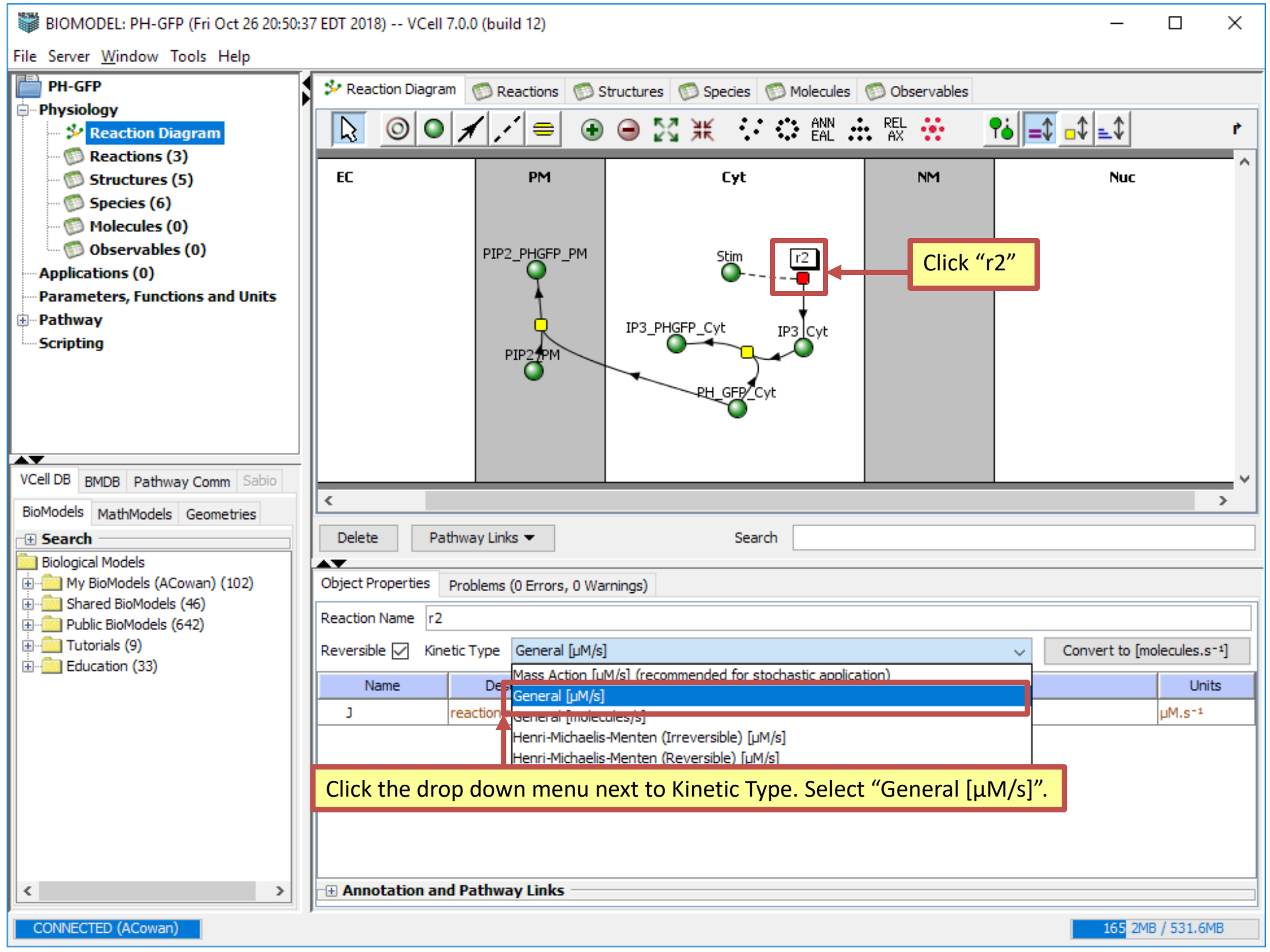
BIOMODEL: PH-GFP (Fri Oct 26 20:50:37 EDT 2018) -- VCell 7.0.0 (build 12)
File Server Window Tools Help
PH-GFP
Physiology
Reaction Diagram
Reactions (3)
Structures (5)
Species (6)
Molecules (0)
Observables (0)
Applications (0)
Parameters, Functions and Units
Pathway
Scripting
Reaction Diagram
Reactions
Structures
Species
Molecules
Observables
EC
PM
Cyt
NM
Nuc
PIP2_PHGFP_PM
PIP2_PM
Stim
r2
IP3_PHGFP_Cyt
IP3_Cyt
PH_GFP_Cyt
Click "r2"
Delete
Pathway Links
Search
VCell DB
BMDB
Pathway Comm
Sabio
BioModels
MathModels
Geometries
Search
Biological Models
My BioModels (ACowan) (102)
Shared BioModels (46)
Public BioModels (642)
Tutorials (9)
Education (33)
Object Properties
Problems (0 Errors, 0 Warnings)
Reaction Name
r2
Reversible
Kinetic Type
General [µM/s]
Convert to [molecules.s⁻¹]
Mass Action [µM/s] (recommended for stochastic application)
General [µM/s]
General [molecules/s]
Henri-Michaelis-Menten (Irreversible) [µM/s]
Henri-Michaelis-Menten (Reversible) [µM/s]
Name
Units
J
µM.s⁻¹
Click the drop down menu next to Kinetic Type. Select "General [µM/s]".
Annotation and Pathway Links
CONNECTED (ACowan)
165 2MB / 531.6MB

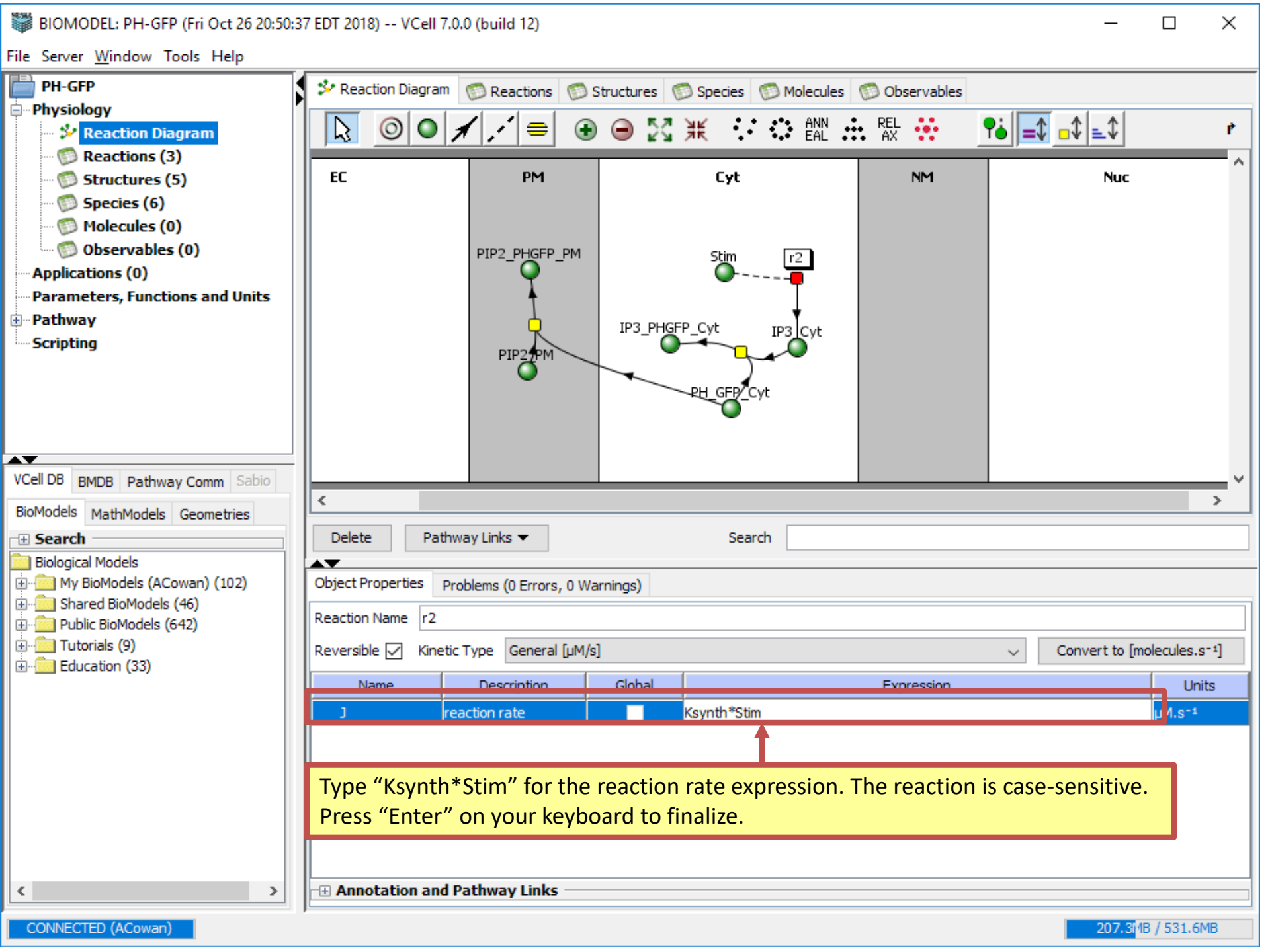
BIOMODEL: PH-GFP (Fri Oct 26 20:50:37 EDT 2018) -- VCell 7.0.0 (build 12)
File Server Window Tools Help
PH-GFP
Physiology
Reaction Diagram
Reactions (3)
Structures (5)
Species (6)
Molecules (0)
Observables (0)
Applications (0)
Parameters, Functions and Units
Pathway
Scripting
VCell DB BMDB Pathway Comm Sabio
BioModels MathModels Geometries
Search
Biological Models
My BioModels (ACowan) (102)
Shared BioModels (46)
Public BioModels (642)
Tutorials (9)
Education (33)
Reaction Diagram Reactions Structures Species Molecules Observables
EC PM Cyt NM Nuc
PIP2_PHGFP_PM
PIP2_PM
Stim
r2
IP3_PHGFP_Cyt
IP3_Cyt
PH_GFP_Cyt
Delete
Pathway Links
Search
Object Properties
Problems (0 Errors, 0 Warnings)
Reaction Name r2
Reversible
Kinetic Type General [µM/s]
Convert to [molecules.s-1]
Name Description Global Expression Units
J reaction rate Ksynth*Stim
Type “Ksynth*Stim” for the reaction rate expression. The reaction is case-sensitive.
Press “Enter” on your keyboard to finalize.
Annotation and Pathway Links
CONNECTED (ACowan)
207.3MB / 531.6MB

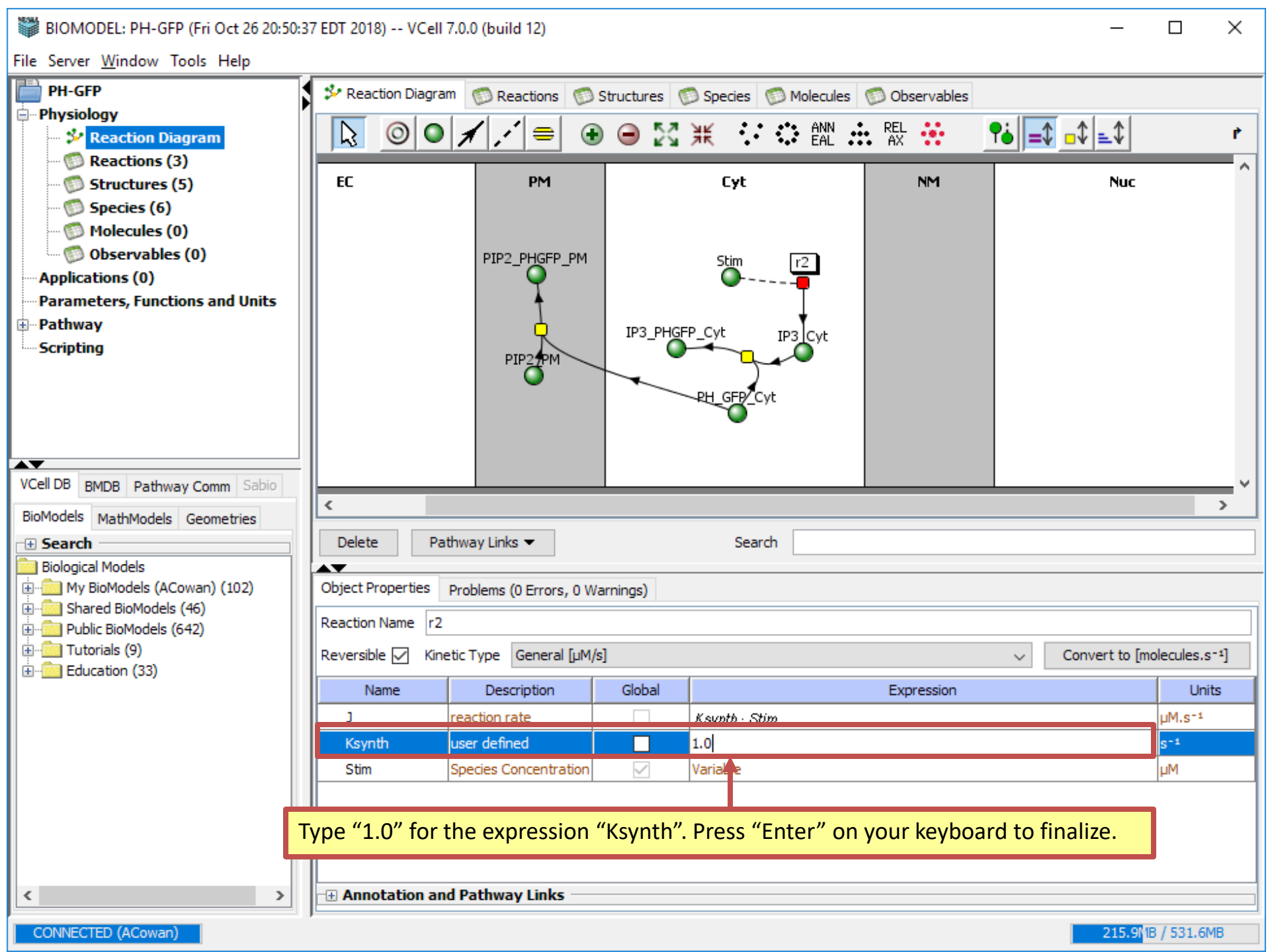
BIOMODEL: PH-GFP (Fri Oct 26 20:50:37 EDT 2018) -- VCell 7.0.0 (build 12)
File Server Window Tools Help
PH-GFP
Physiology
Reaction Diagram
Reactions (3)
Structures (5)
Species (6)
Molecules (0)
Observables (0)
Applications (0)
Parameters, Functions and Units
Pathway
Scripting
VCell DB BMDB Pathway Comm Sabio
BioModels MathModels Geometries
Search
Biological Models
My BioModels (ACowan) (102)
Shared BioModels (46)
Public BioModels (642)
Tutorials (9)
Education (33)
Reaction Diagram Reactions Structures Species Molecules Observables
EC PM Cyt NM Nuc
PIP2_PHGFP_PM
PIP2_PM
Stim
r2
IP3_PHGFP_Cyt
IP3_Cyt
PH_GFP_Cyt
Delete
Pathway Links
Search
Object Properties
Problems (0 Errors, 0 Warnings)
Reaction Name r2
Reversible
Kinetic Type General [µM/s]
Convert to [molecules.s-1]
Name Description Global Expression Units
J reaction rate Ksynth * Stim µM.s-1
Ksynth user defined 1.0 s-1
Stim Species Concentration Variable µM
Type “1.0” for the expression “Ksynth”. Press “Enter” on your keyboard to finalize.
Annotation and Pathway Links
CONNECTED (ACowan)
215.9 MB / 531.6MB

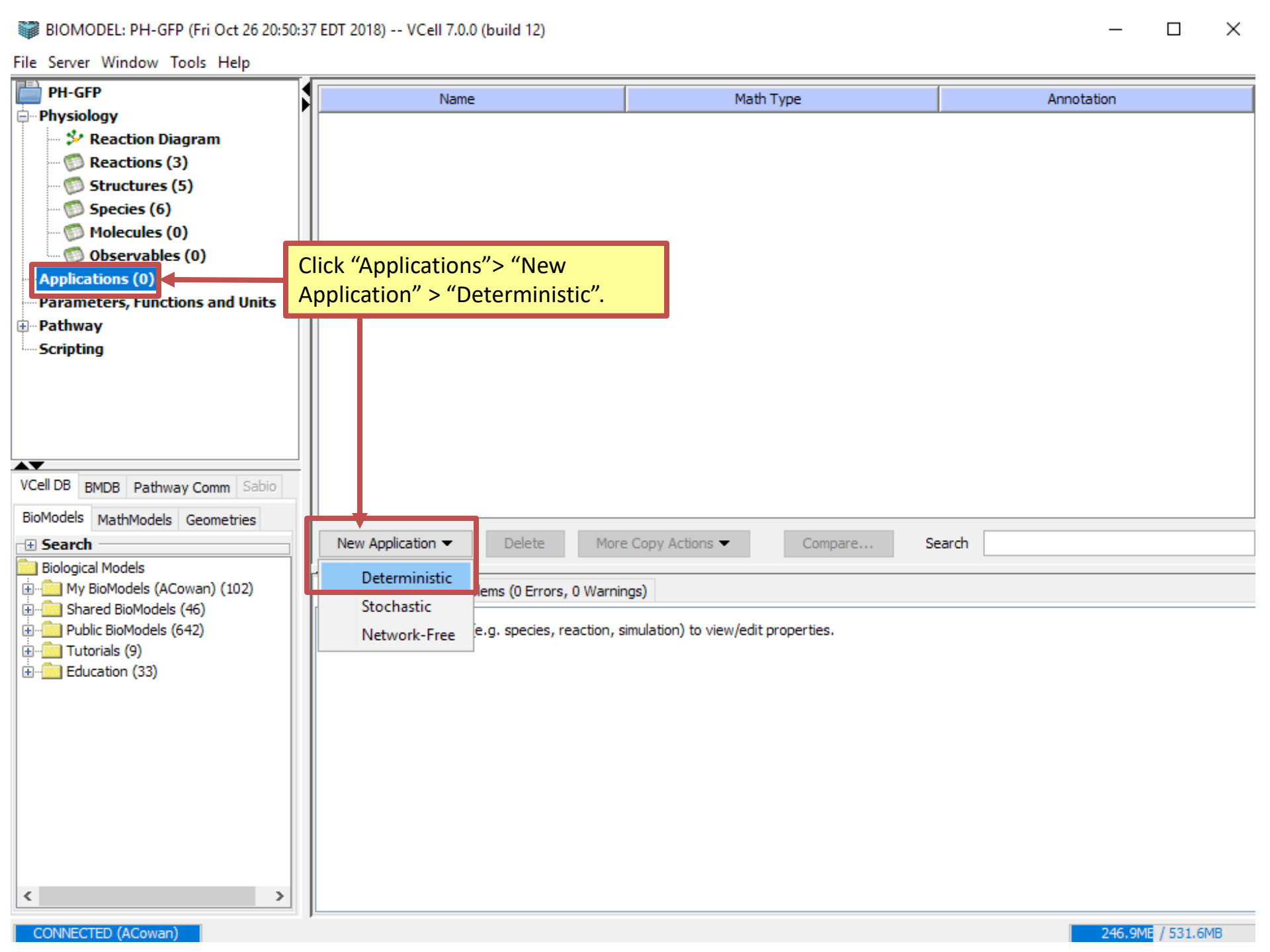
BIOMODEL: PH-GFP (Fri Oct 26 20:50:37 EDT 2018) -- VCell 7.0.0 (build 12)
File Server Window Tools Help
PH-GFP
Physiology
Reaction Diagram
Reactions (3)
Structures (5)
Species (6)
Molecules (0)
Observables (0)
Applications (0)
Parameters, Functions and Units
Pathway
Scripting
Name
Math Type
Annotation
Click “Applications”> “New Application” > “Deterministic”.
VCell DB
BMDB
Pathway Comm
Sabio
BioModels
MathModels
Geometries
Search
Biological Models
My BioModels (ACowan) (102)
Shared BioModels (46)
Public BioModels (642)
Tutorials (9)
Education (33)
New Application
Delete
More Copy Actions
Compare...
Search
Deterministic
Stochastic
Network-Free
ems (0 Errors, 0 Warnings)
e.g. species, reaction, simulation) to view/edit properties.
CONNECTED (ACowan)
246.9MB / 531.6MB

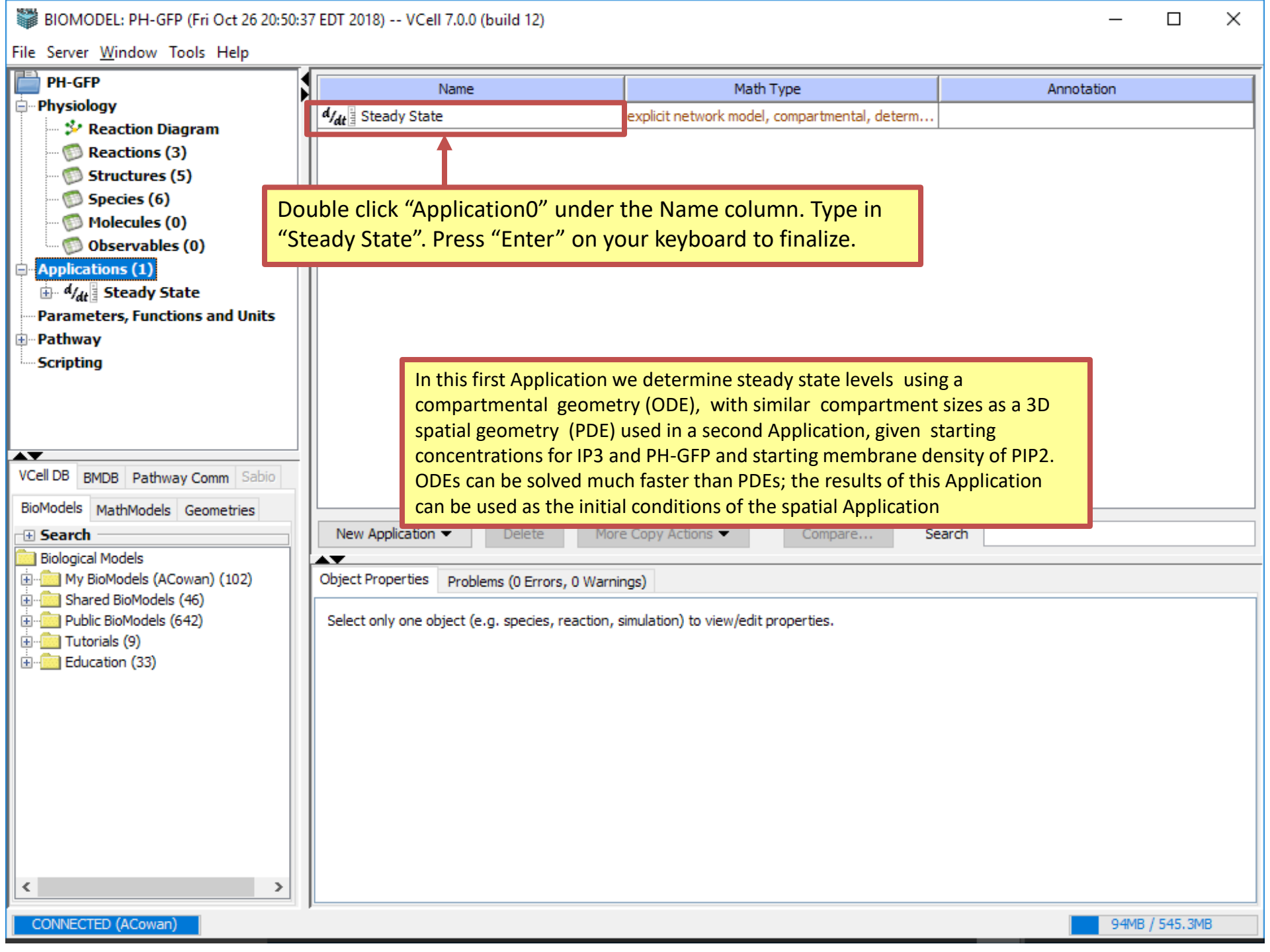
BIOMODEL: PH-GFP (Fri Oct 26 20:50:37 EDT 2018) -- VCell 7.0.0 (build 12)
File Server Window Tools Help
PH-GFP
Physiology
Reaction Diagram
Reactions (3)
Structures (5)
Species (6)
Molecules (0)
Observables (0)
Applications (1)
Steady State
Parameters, Functions and Units
Pathway
Scripting
Name
Math Type
Annotation
Steady State
explicit network model, compartmental, determ...
Double click “Application0” under the Name column. Type in “Steady State”. Press “Enter” on your keyboard to finalize.
In this first Application we determine steady state levels using a compartmental geometry (ODE), with similar compartment sizes as a 3D spatial geometry (PDE) used in a second Application, given starting concentrations for IP3 and PH-GFP and starting membrane density of PIP2. ODEs can be solved much faster than PDEs; the results of this Application can be used as the initial conditions of the spatial Application
New Application
Delete
More Copy Actions
Compare...
Search
Object Properties
Problems (0 Errors, 0 Warnings)
Select only one object (e.g. species, reaction, simulation) to view/edit properties.
VCell DB
BMDB
Pathway Comm
Sabio
BioModels
MathModels
Geometries
Search
Biological Models
My BioModels (ACowan) (102)
Shared BioModels (46)
Public BioModels (642)
Tutorials (9)
Education (33)
CONNECTED (ACowan)
94MB / 545.3MB

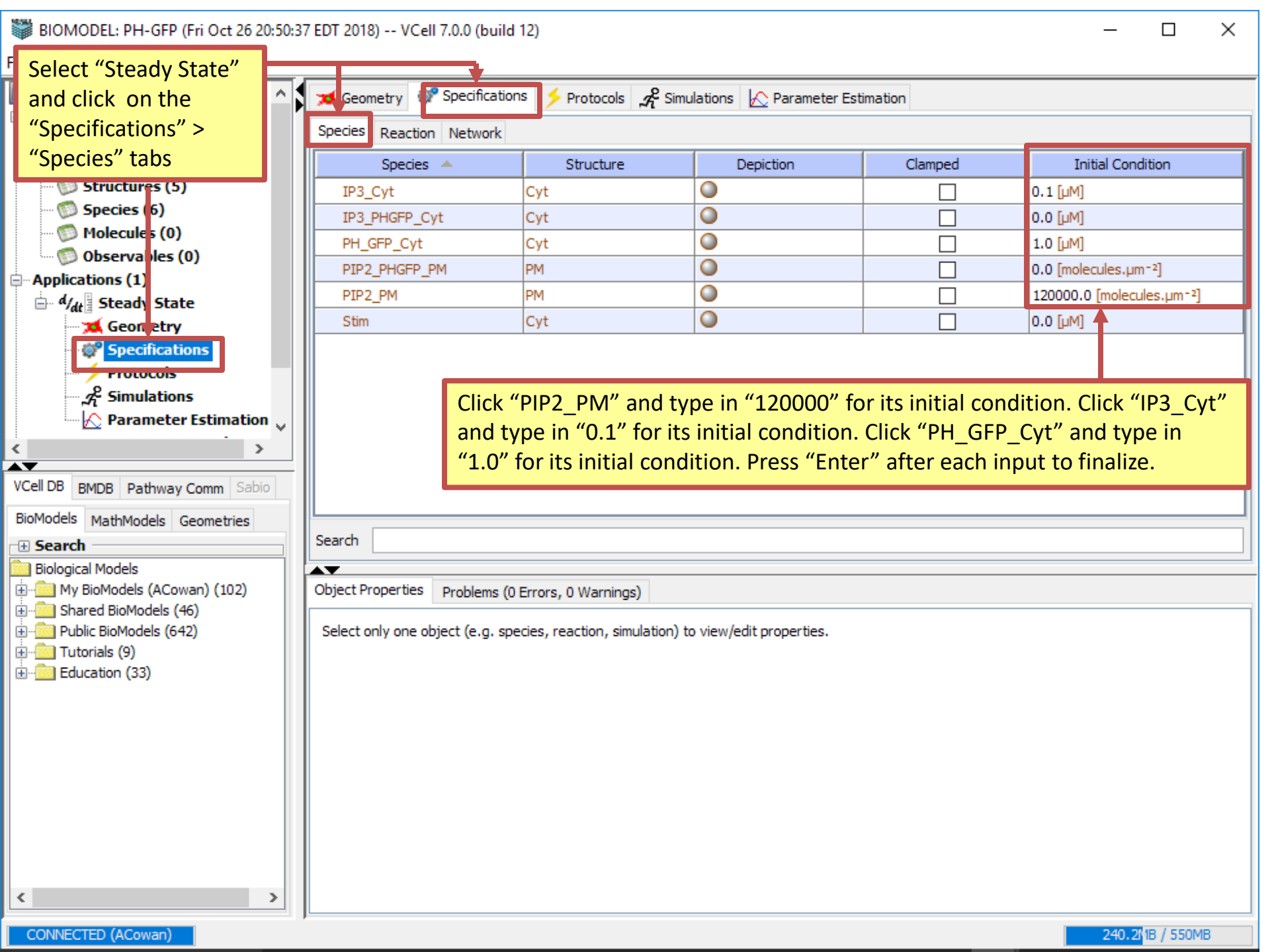
BIOMODEL: PH-GFP (Fri Oct 26 20:50:37 EDT 2018) -- VCell 7.0.0 (build 12)
Select “Steady State” and click on the “Specifications” > “Species” tabs
Structures (5)
Species (6)
Molecules (0)
Observables (0)
Applications (1)
Steady State
Geometry
Specifications
Protocols
Simulations
Parameter Estimation
Geometry
Specifications
Protocols
Simulations
Parameter Estimation
Species
Reaction
Network
Species
Structure
Depiction
Clamped
Initial Condition
IP3_Cyt
Cyt
0.1 [µM]
IP3_PHGFP_Cyt
Cyt
0.0 [µM]
PH_GFP_Cyt
Cyt
1.0 [µM]
PIP2_PHGFP_PM
PM
0.0 [molecules.µm-2]
PIP2_PM
PM
120000.0 [molecules.µm-2]
Stim
Cyt
0.0 [µM]
Click “PIP2_PM” and type in “120000” for its initial condition. Click “IP3_Cyt” and type in “0.1” for its initial condition. Click “PH_GFP_Cyt” and type in “1.0” for its initial condition. Press “Enter” after each input to finalize.
Search
VCell DB
BMDB
Pathway Comm
Sabio
BioModels
MathModels
Geometries
Search
Biological Models
My BioModels (ACowan) (102)
Shared BioModels (46)
Public BioModels (642)
Tutorials (9)
Education (33)
Object Properties
Problems (0 Errors, 0 Warnings)
Select only one object (e.g. species, reaction, simulation) to view/edit properties.
CONNECTED (ACowan)
240.2MB / 550MB

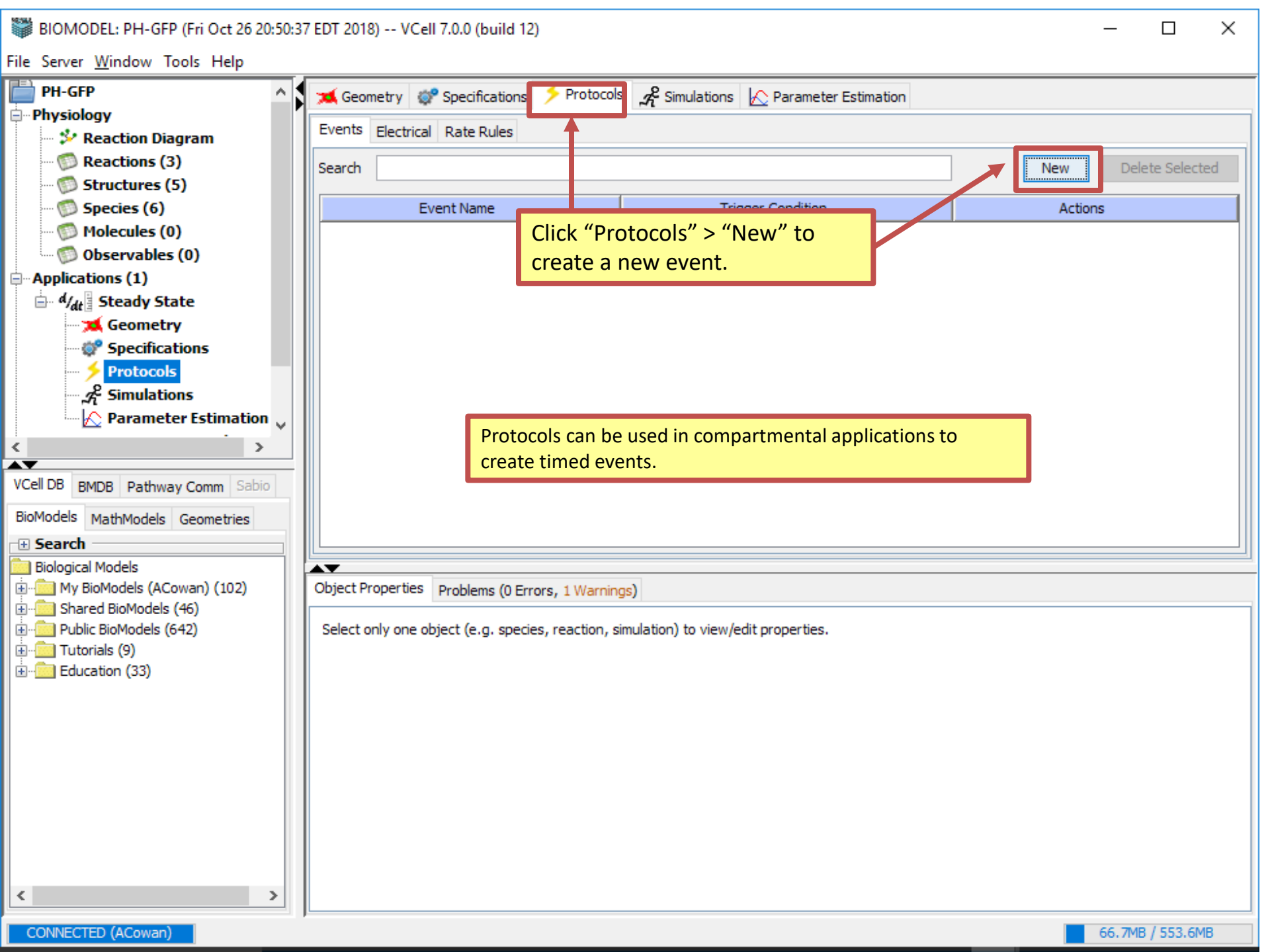
BIOMODEL: PH-GFP (Fri Oct 26 20:50:37 EDT 2018) -- VCell 7.0.0 (build 12)
File Server Window Tools Help
PH-GFP
Physiology
Reaction Diagram
Reactions (3)
Structures (5)
Species (6)
Molecules (0)
Observables (0)
Applications (1)
Steady State
Geometry
Specifications
Protocols
Simulations
Parameter Estimation
VCell DB
BMDB
Pathway Comm
Sabio
BioModels
MathModels
Geometries
Search
Biological Models
My BioModels (ACowan) (102)
Shared BioModels (46)
Public BioModels (642)
Tutorials (9)
Education (33)
Geometry
Specifications
Protocols
Simulations
Parameter Estimation
Events
Electrical
Rate Rules
Search
New
Delete Selected
Event Name
Trigger Condition
Actions
Click “Protocols” > “New” to create a new event.
Protocols can be used in compartmental applications to create timed events.
Object Properties
Problems (0 Errors, 1 Warnings)
Select only one object (e.g. species, reaction, simulation) to view/edit properties.
CONNECTED (ACowan)
66.7MB / 553.6MB

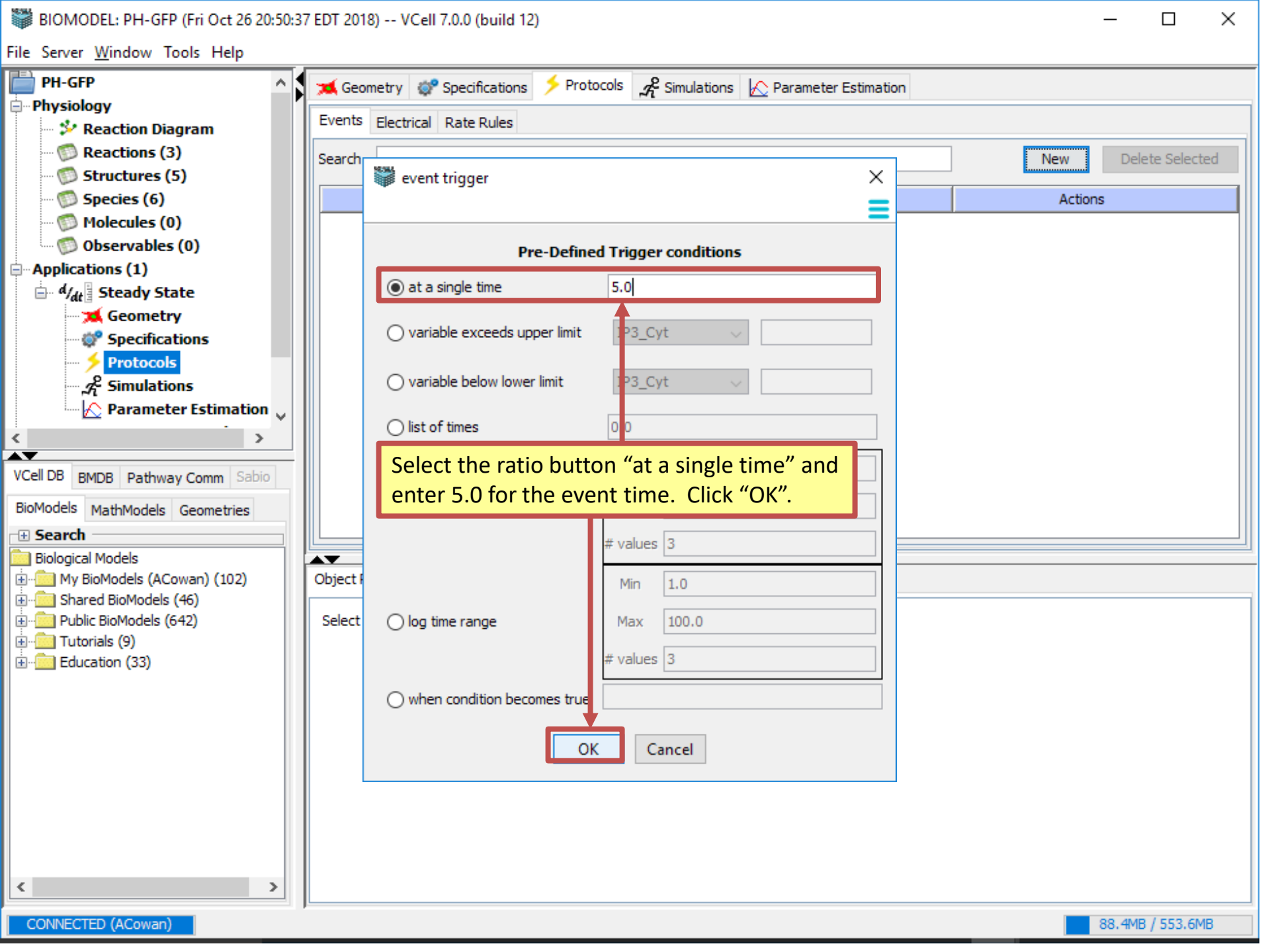
BIOMODEL: PH-GFP (Fri Oct 26 20:50:37 EDT 2018) -- VCell 7.0.0 (build 12)
File Server Window Tools Help
PH-GFP
Physiology
Reaction Diagram
Reactions (3)
Structures (5)
Species (6)
Molecules (0)
Observables (0)
Applications (1)
Steady State
Geometry
Specifications
Protocols
Simulations
Parameter Estimation
Geometry Specifications Protocols Simulations Parameter Estimation
Events Electrical Rate Rules
Search
New
Delete Selected
Actions
event trigger
Pre-Defined Trigger conditions
at a single time
5.0
variable exceeds upper limit
variable below lower limit
list of times
Select the ratio button “at a single time” and enter 5.0 for the event time. Click “OK”.
values
Min
1.0
Max
100.0
log time range
when condition becomes true
OK
Cancel
VCell DB BMDB Pathway Comm Sabio
BioModels MathModels Geometries
Search
Biological Models
My BioModels (ACowan) (102)
Shared BioModels (46)
Public BioModels (642)
Tutorials (9)
Education (33)
CONNECTED (ACowan)
88.4MB / 553.6MB

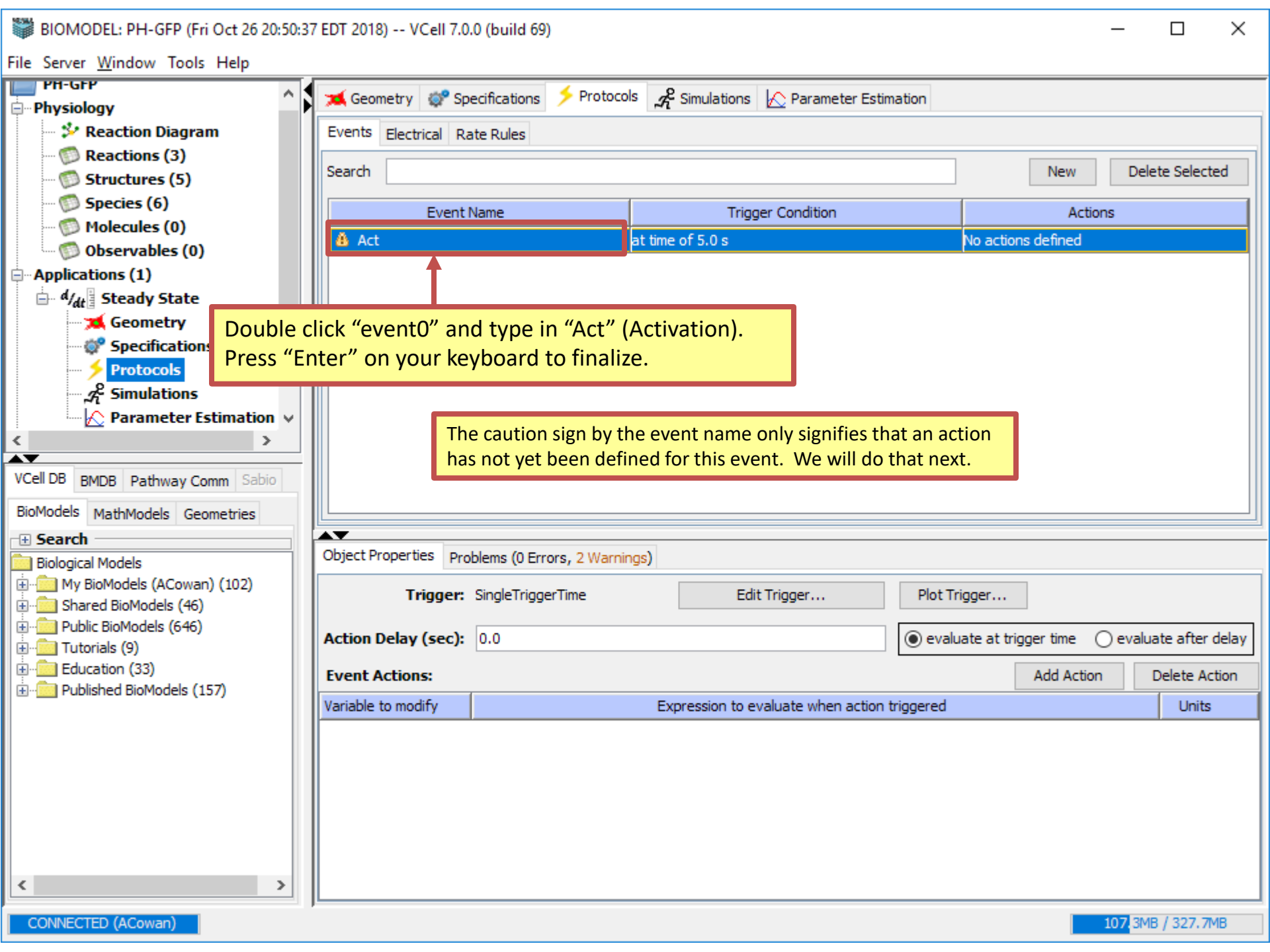
BIOMODEL: PH-GFP (Fri Oct 26 20:50:37 EDT 2018) -- VCell 7.0.0 (build 69)
File Server Window Tools Help
PH-GFP
Physiology
Reaction Diagram
Reactions (3)
Structures (5)
Species (6)
Molecules (0)
Observables (0)
Applications (1)
Steady State
Geometry
Specifications
Protocols
Simulations
Parameter Estimation
Geometry Specifications Protocols Simulations Parameter Estimation
Events Electrical Rate Rules
Search
New
Delete Selected
Event Name
Trigger Condition
Actions
Act
at time of 5.0 s
No actions defined
Double click “event0” and type in “Act” (Activation).
Press “Enter” on your keyboard to finalize.
The caution sign by the event name only signifies that an action has not yet been defined for this event. We will do that next.
VCell DB BMDB Pathway Comm Sabio
BioModels MathModels Geometries
Search
Biological Models
My BioModels (ACowan) (102)
Shared BioModels (46)
Public BioModels (646)
Tutorials (9)
Education (33)
Published BioModels (157)
Object Properties
Problems (0 Errors, 2 Warnings)
Trigger: SingleTriggerTime
Edit Trigger...
Plot Trigger...
Action Delay (sec): 0.0
evaluate at trigger time
evaluate after delay
Event Actions:
Add Action
Delete Action
Variable to modify
Expression to evaluate when action triggered
Units
CONNECTED (ACowan)
107.3MB / 327.7MB

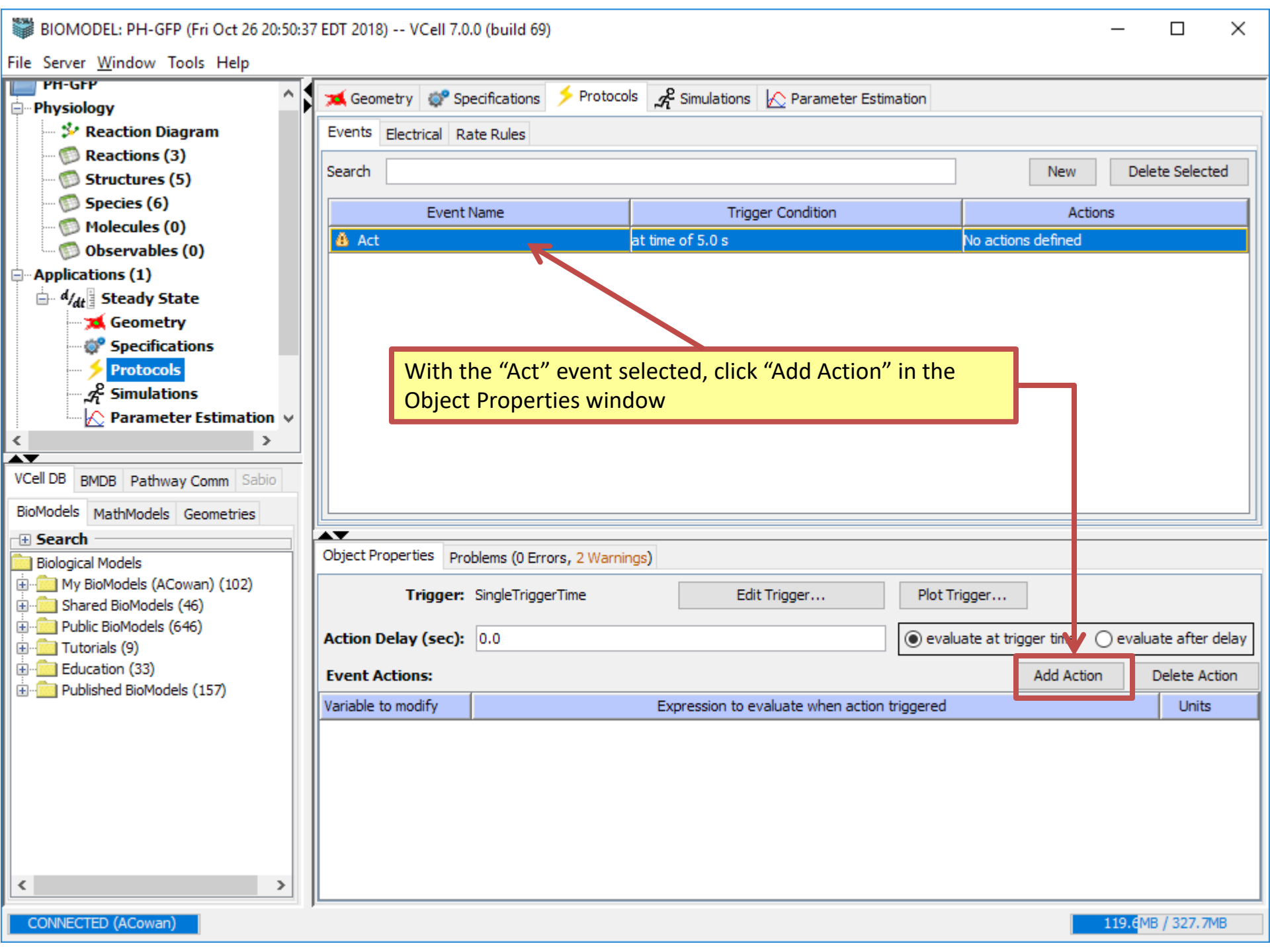
BIOMODEL: PH-GFP (Fri Oct 26 20:50:37 EDT 2018) -- VCell 7.0.0 (build 69)
File Server Window Tools Help
PH-GFP
Physiology
Reaction Diagram
Reactions (3)
Structures (5)
Species (6)
Molecules (0)
Observables (0)
Applications (1)
Steady State
Geometry
Specifications
Protocols
Simulations
Parameter Estimation
VCell DB
BMDB
Pathway Comm
Sabio
BioModels
MathModels
Geometries
Search
Biological Models
My BioModels (ACowan) (102)
Shared BioModels (46)
Public BioModels (646)
Tutorials (9)
Education (33)
Published BioModels (157)
Geometry
Specifications
Protocols
Simulations
Parameter Estimation
Events
Electrical
Rate Rules
Search
New
Delete Selected
Event Name
Trigger Condition
Actions
Act
at time of 5.0 s
No actions defined
With the “Act” event selected, click “Add Action” in the Object Properties window
Object Properties
Problems (0 Errors, 2 Warnings)
Trigger: SingleTriggerTime
Edit Trigger...
Plot Trigger...
Action Delay (sec):
0.0
evaluate at trigger time
evaluate after delay
Event Actions:
Add Action
Delete Action
Variable to modify
Expression to evaluate when action triggered
Units
CONNECTED (ACowan)
119.6MB / 327.7MB

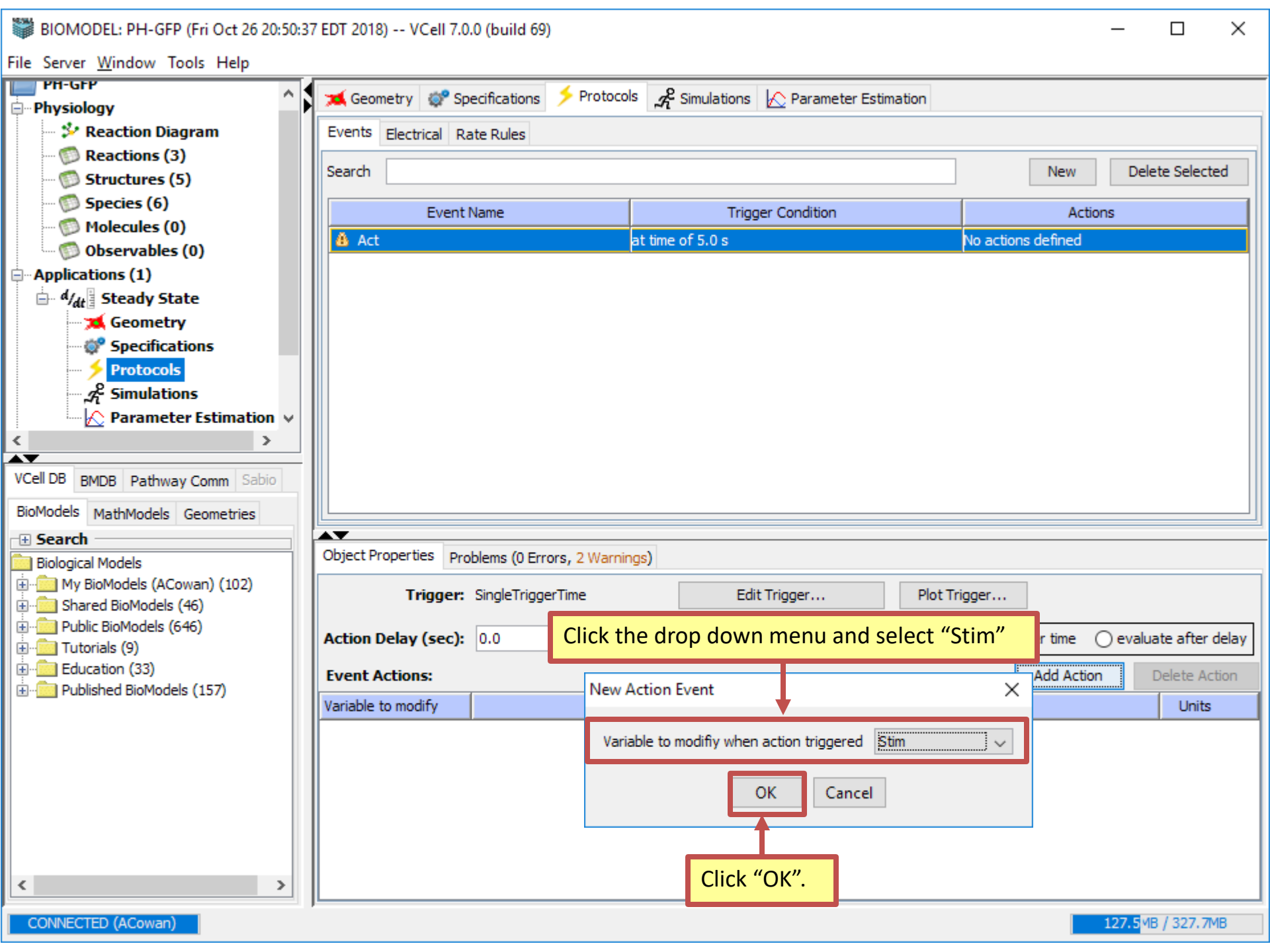
BIOMODEL: PH-GFP (Fri Oct 26 20:50:37 EDT 2018) -- VCell 7.0.0 (build 69)
File Server Window Tools Help
PH-GFP
Physiology
Reaction Diagram
Reactions (3)
Structures (5)
Species (6)
Molecules (0)
Observables (0)
Applications (1)
Steady State
Geometry
Specifications
Protocols
Simulations
Parameter Estimation
VCell DB
BMDB
Pathway Comm
Sabio
BioModels
MathModels
Geometries
Search
Biological Models
My BioModels (ACowan) (102)
Shared BioModels (46)
Public BioModels (646)
Tutorials (9)
Education (33)
Published BioModels (157)
Geometry
Specifications
Protocols
Simulations
Parameter Estimation
Events
Electrical
Rate Rules
Search
New
Delete Selected
Event Name
Trigger Condition
Actions
Act
at time of 5.0 s
No actions defined
Object Properties
Problems (0 Errors, 2 Warnings)
Trigger: SingleTriggerTime
Edit Trigger...
Plot Trigger...
Action Delay (sec): 0.0
r time
evaluate after delay
Event Actions:
Add Action
Delete Action
Variable to modify
Units
Click the drop down menu and select “Stim”
New Action Event
Variable to modify when action triggered
Stim
OK
Cancel
Click “OK”.
CONNECTED (ACowan)
127.5MB / 327.7MB

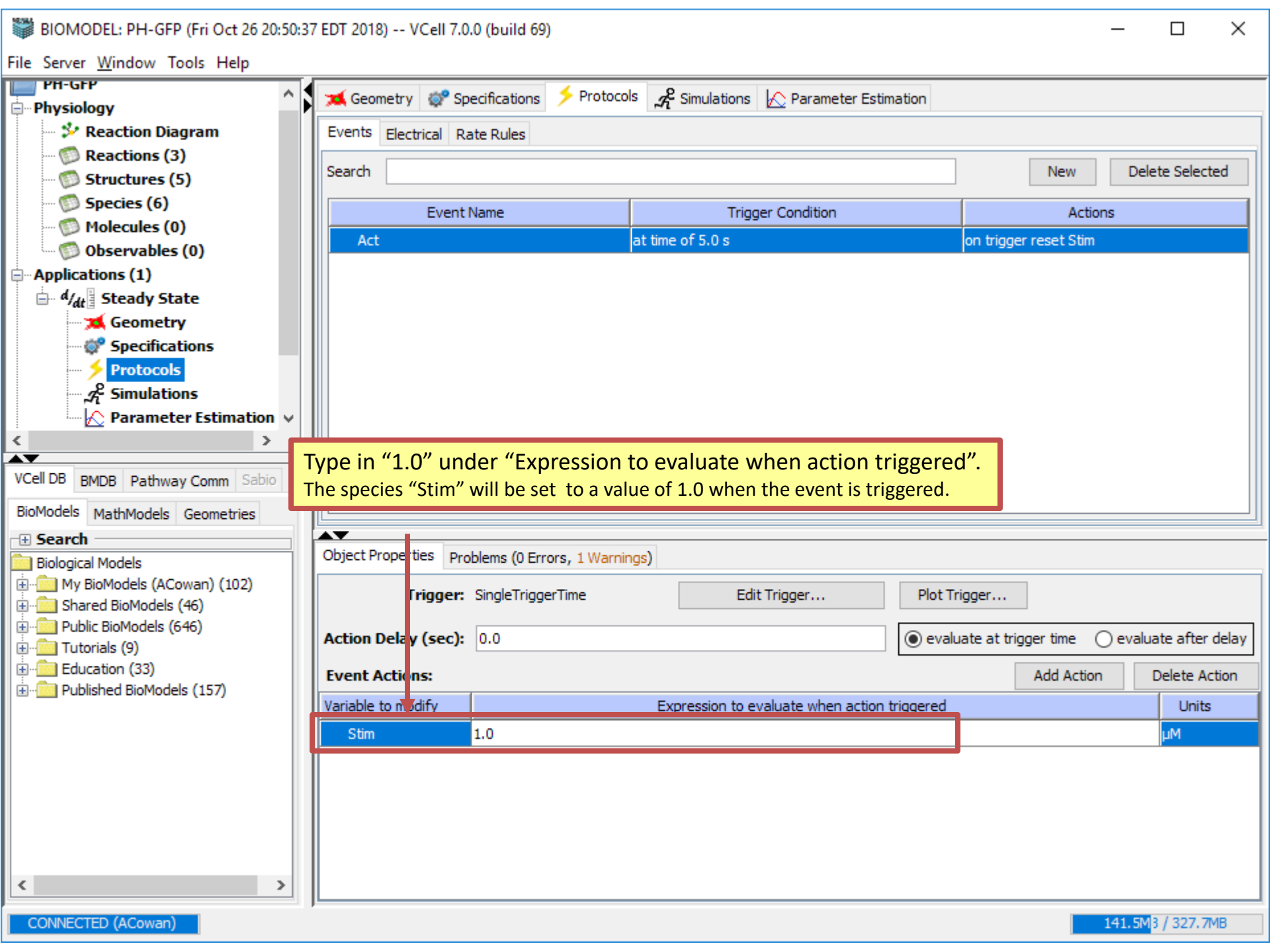
BIOMODEL: PH-GFP (Fri Oct 26 20:50:37 EDT 2018) -- VCell 7.0.0 (build 69)
File Server Window Tools Help
PH-GFP
Physiology
Reaction Diagram
Reactions (3)
Structures (5)
Species (6)
Molecules (0)
Observables (0)
Applications (1)
Steady State
Geometry
Specifications
Protocols
Simulations
Parameter Estimation
Geometry Specifications Protocols Simulations Parameter Estimation
Events Electrical Rate Rules
Search
New
Delete Selected
Event Name
Trigger Condition
Actions
Act
at time of 5.0 s
on trigger reset Stim
Type in “1.0” under “Expression to evaluate when action triggered”.
The species “Stim” will be set to a value of 1.0 when the event is triggered.
VCell DB BMDB Pathway Comm Sabio
BioModels MathModels Geometries
Search
Biological Models
My BioModels (ACowan) (102)
Shared BioModels (46)
Public BioModels (646)
Tutorials (9)
Education (33)
Published BioModels (157)
Object Properties
Problems (0 Errors, 1 Warnings)
Trigger: SingleTriggerTime
Edit Trigger...
Plot Trigger...
Action Delay (sec): 0.0
evaluate at trigger time
evaluate after delay
Event Actions:
Add Action
Delete Action
Variable to modify
Expression to evaluate when action triggered
Units
Stim
1.0
µM
CONNECTED (ACowan)
141.5M 3 / 327.7MB

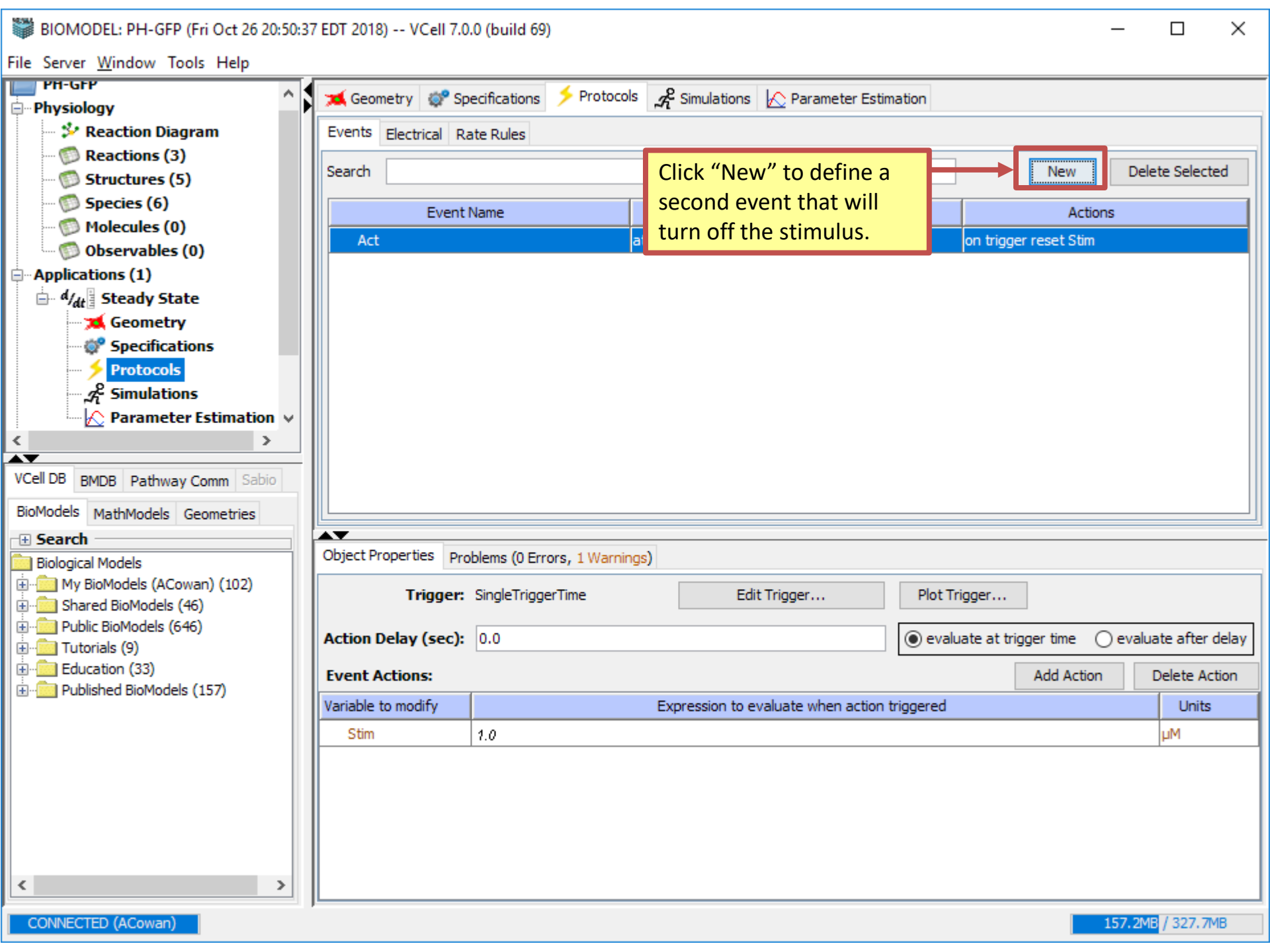
BIOMODEL: PH-GFP (Fri Oct 26 20:50:37 EDT 2018) -- VCell 7.0.0 (build 69)
File Server Window Tools Help
PH-GFP
Physiology
Reaction Diagram
Reactions (3)
Structures (5)
Species (6)
Molecules (0)
Observables (0)
Applications (1)
Steady State
Geometry
Specifications
Protocols
Simulations
Parameter Estimation
VCell DB
BMDB
Pathway Comm
Sabio
BioModels
MathModels
Geometries
Search
Biological Models
My BioModels (ACowan) (102)
Shared BioModels (46)
Public BioModels (646)
Tutorials (9)
Education (33)
Published BioModels (157)
Geometry
Specifications
Protocols
Simulations
Parameter Estimation
Events
Electrical
Rate Rules
Search
Click “New” to define a second event that will turn off the stimulus.
New
Delete Selected
Event Name
Actions
Act
on trigger reset Stim
Object Properties
Problems (0 Errors, 1 Warnings)
Trigger: SingleTriggerTime
Edit Trigger...
Plot Trigger...
Action Delay (sec): 0.0
evaluate at trigger time
evaluate after delay
Event Actions:
Add Action
Delete Action
Variable to modify
Expression to evaluate when action triggered
Units
Stim
1.0
µM
CONNECTED (ACowan)
157.2MB / 327.7MB

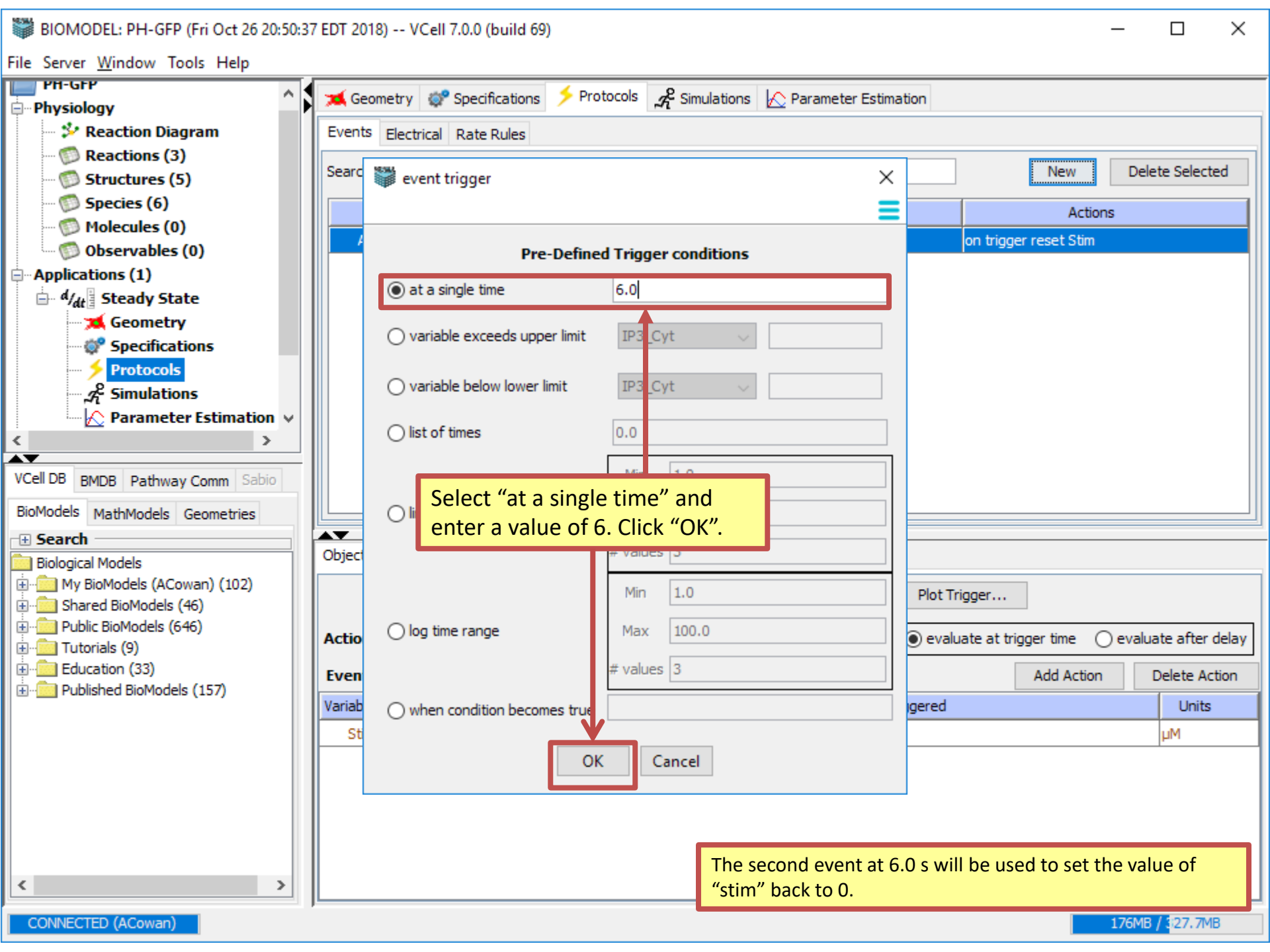
BIOMODEL: PH-GFP (Fri Oct 26 20:50:37 EDT 2018) -- VCell 7.0.0 (build 69)
File Server Window Tools Help
Physiology
Reaction Diagram
Reactions (3)
Structures (5)
Species (6)
Molecules (0)
Observables (0)
Applications (1)
Steady State
Geometry
Specifications
Protocols
Simulations
Parameter Estimation
Geometry Specifications Protocols Simulations Parameter Estimation
Events Electrical Rate Rules
New
Delete Selected
Actions
on trigger reset Stim
event trigger
Pre-Defined Trigger conditions
at a single time
6.0
variable exceeds upper limit
variable below lower limit
list of times
0.0
log time range
Min
1.0
Max
100.0
values
3
when condition becomes true
OK
Cancel
Select “at a single time” and enter a value of 6. Click “OK”.
Plot Trigger...
evaluate at trigger time
evaluate after delay
Add Action
Delete Action
Units
µM
The second event at 6.0 s will be used to set the value of “stim” back to 0.
VCell DB BMDB Pathway Comm Sabio
BioModels MathModels Geometries
Search
Biological Models
My BioModels (ACowan) (102)
Shared BioModels (46)
Public BioModels (646)
Tutorials (9)
Education (33)
Published BioModels (157)
CONNECTED (ACowan)
176MB

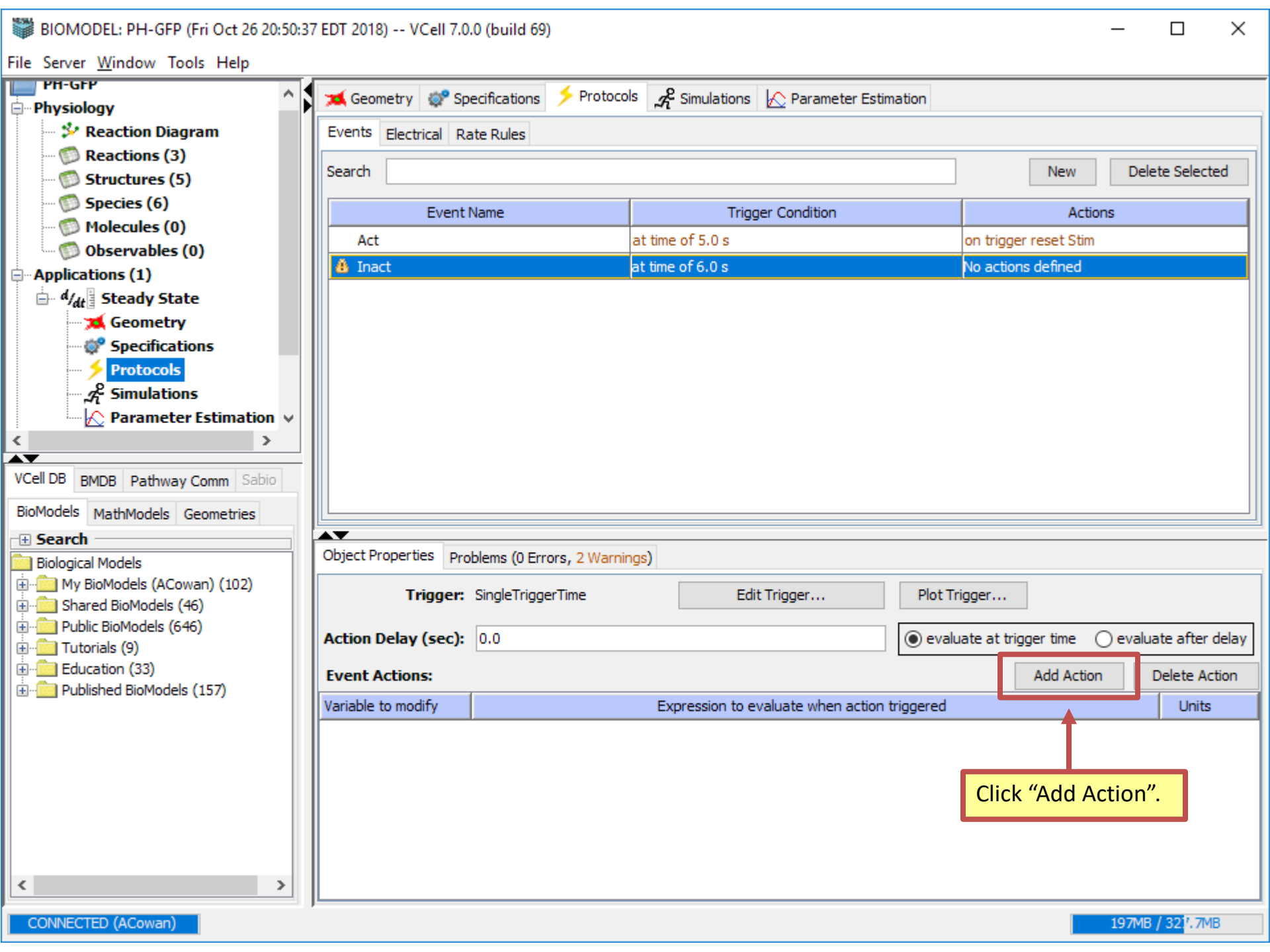
BIOMODEL: PH-GFP (Fri Oct 26 20:50:37 EDT 2018) -- VCell 7.0.0 (build 69)
File Server Window Tools Help
PH-GFP
Physiology
Reaction Diagram
Reactions (3)
Structures (5)
Species (6)
Molecules (0)
Observables (0)
Applications (1)
Steady State
Geometry
Specifications
Protocols
Simulations
Parameter Estimation
VCell DB
BMDB
Pathway Comm
Sabio
BioModels
MathModels
Geometries
Search
Biological Models
My BioModels (ACowan) (102)
Shared BioModels (46)
Public BioModels (646)
Tutorials (9)
Education (33)
Published BioModels (157)
Geometry
Specifications
Protocols
Simulations
Parameter Estimation
Events
Electrical
Rate Rules
Search
New
Delete Selected
Event Name
Trigger Condition
Actions
Act
at time of 5.0 s
on trigger reset Stim
Inact
at time of 6.0 s
No actions defined
Object Properties
Problems (0 Errors, 2 Warnings)
Trigger: SingleTriggerTime
Edit Trigger...
Plot Trigger...
Action Delay (sec): 0.0
evaluate at trigger time
evaluate after delay
Event Actions:
Add Action
Delete Action
Variable to modify
Expression to evaluate when action triggered
Units
Click “Add Action”.
CONNECTED (ACowan)
197MB / 321.7MB

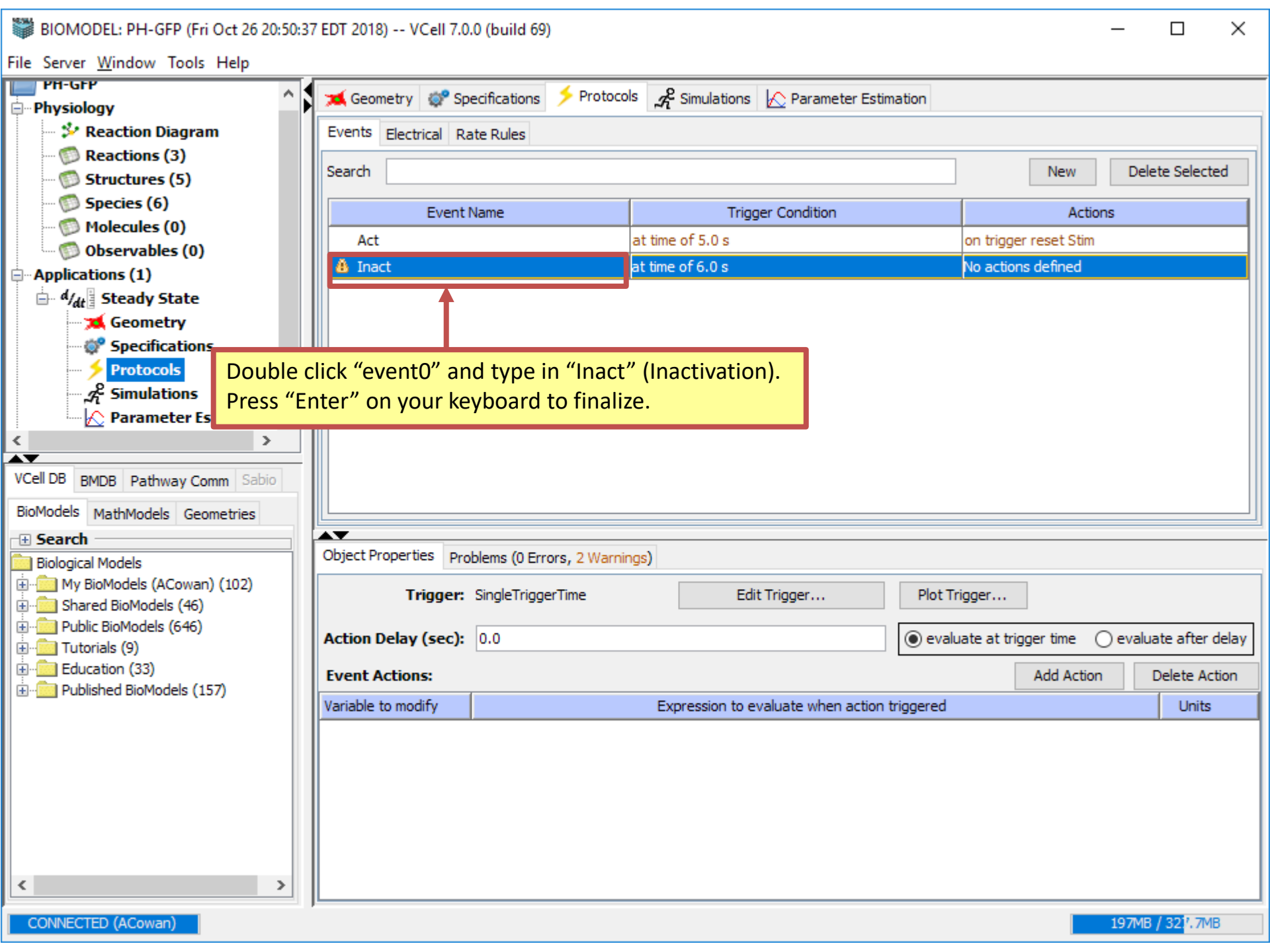
BIOMODEL: PH-GFP (Fri Oct 26 20:50:37 EDT 2018) -- VCell 7.0.0 (build 69)
File Server Window Tools Help
PH-GFP
Physiology
Reaction Diagram
Reactions (3)
Structures (5)
Species (6)
Molecules (0)
Observables (0)
Applications (1)
Steady State
Geometry
Specifications
Protocols
Simulations
Parameter Es
VCell DB
BMDB
Pathway Comm
Sabio
BioModels
MathModels
Geometries
Search
Biological Models
My BioModels (ACowan) (102)
Shared BioModels (46)
Public BioModels (646)
Tutorials (9)
Education (33)
Published BioModels (157)
Geometry
Specifications
Protocols
Simulations
Parameter Estimation
Events
Electrical
Rate Rules
Search
New
Delete Selected
Event Name
Trigger Condition
Actions
Act
at time of 5.0 s
on trigger reset Stim
Inact
at time of 6.0 s
No actions defined
Double click “event0” and type in “Inact” (Inactivation).
Press “Enter” on your keyboard to finalize.
Object Properties
Problems (0 Errors, 2 Warnings)
Trigger: SingleTriggerTime
Edit Trigger...
Plot Trigger...
Action Delay (sec): 0.0
evaluate at trigger time
evaluate after delay
Event Actions:
Add Action
Delete Action
Variable to modify
Expression to evaluate when action triggered
Units
CONNECTED (ACowan)
197MB / 321.7MB

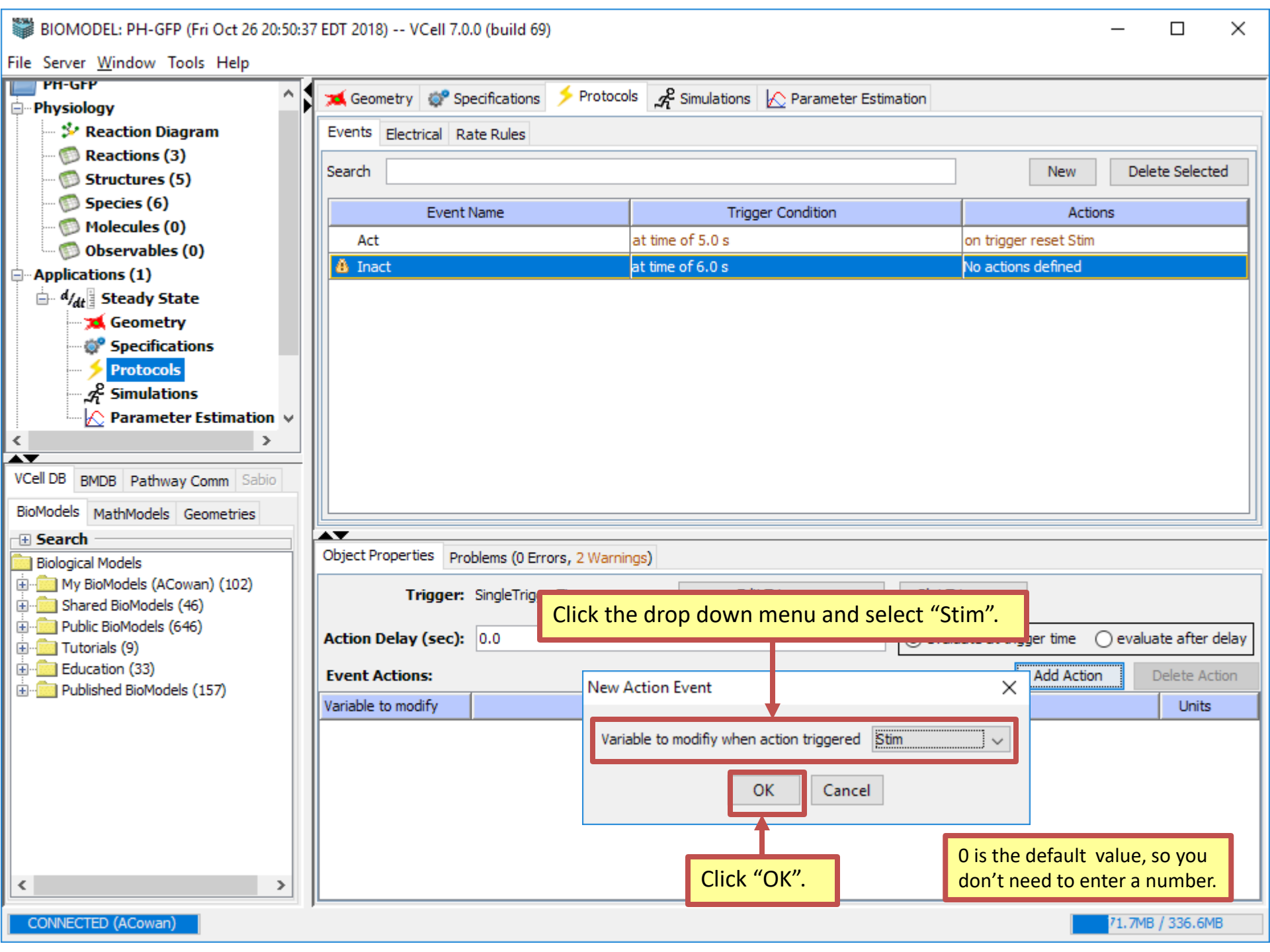
BIOMODEL: PH-GFP (Fri Oct 26 20:50:37 EDT 2018) -- VCell 7.0.0 (build 69)
File Server Window Tools Help
PH-GFP
Physiology
Reaction Diagram
Reactions (3)
Structures (5)
Species (6)
Molecules (0)
Observables (0)
Applications (1)
Steady State
Geometry
Specifications
Protocols
Simulations
Parameter Estimation
VCell DB
BMDB
Pathway Comm
Sabio
BioModels
MathModels
Geometries
Search
Biological Models
My BioModels (ACowan) (102)
Shared BioModels (46)
Public BioModels (646)
Tutorials (9)
Education (33)
Published BioModels (157)
Geometry
Specifications
Protocols
Simulations
Parameter Estimation
Events
Electrical
Rate Rules
Search
New
Delete Selected
Event Name
Trigger Condition
Actions
Act
at time of 5.0 s
on trigger reset Stim
Inact
at time of 6.0 s
No actions defined
Object Properties
Problems (0 Errors, 2 Warnings)
Trigger:
Action Delay (sec):
0.0
evaluate after delay
Event Actions:
Add Action
Delete Action
Variable to modify
Units
Click the drop down menu and select “Stim”.
New Action Event
Variable to modifiy when action triggered
Stim
OK
Cancel
Click “OK”.
0 is the default value, so you don’t need to enter a number.
CONNECTED (ACowan)
71.7MB / 336.6MB

BIOMODEL: PH-GFP (Fri Oct 26 20:50:37 EDT 2018) -- VCell 7.0.0 (build 69)

File Server Window Tools Help

PH-GFP
- Physiology
  - Reaction Diagram
  - Reactions (3)
  - Structures (5)
  - Species (6)
  - Molecules (0)
  - Observables (0)
- Applications (1)
  - Steady State
    - Geometry
    - Specifications
    - Protocols
    - Simulations
    - Parameter Estimation

VCell DB | BMDB | Pathway Comm | Sabio

BioModels | MathModels | Geometries

Search

- Biological Models
  - My BioModels (ACowan) (102)
  - Shared BioModels (46)
  - Public BioModels (646)
  - Tutorials (9)
  - Education (33)
  - Published BioModels (157)

Geometry | Specifications | Protocols | Simulations | Parameter Estimation

Events | Electrical | Rate Rules

Search | New | Delete Selected

Event Name	Trigger Condition	Actions
Act	at time of 5.0 s	on trigger reset Stim
Inact	at time of 6.0 s	on trigger reset Stim

Object Properties | Problems (0 Errors, 1 Warnings)

Trigger: SingleTriggerTime | Edit Trigger... | Plot Trigger...

Action Delay (sec): 0.0 | evaluate at trigger time | evaluate after delay

Event Actions: | Add Action | Delete Action

Variable to modify	Expression to evaluate when action triggered	Units
Stim	*0.0*	µM

Keep the default value of 0 for Stim

CONNECTED (ACowan)

131.2MB / 336.6MB

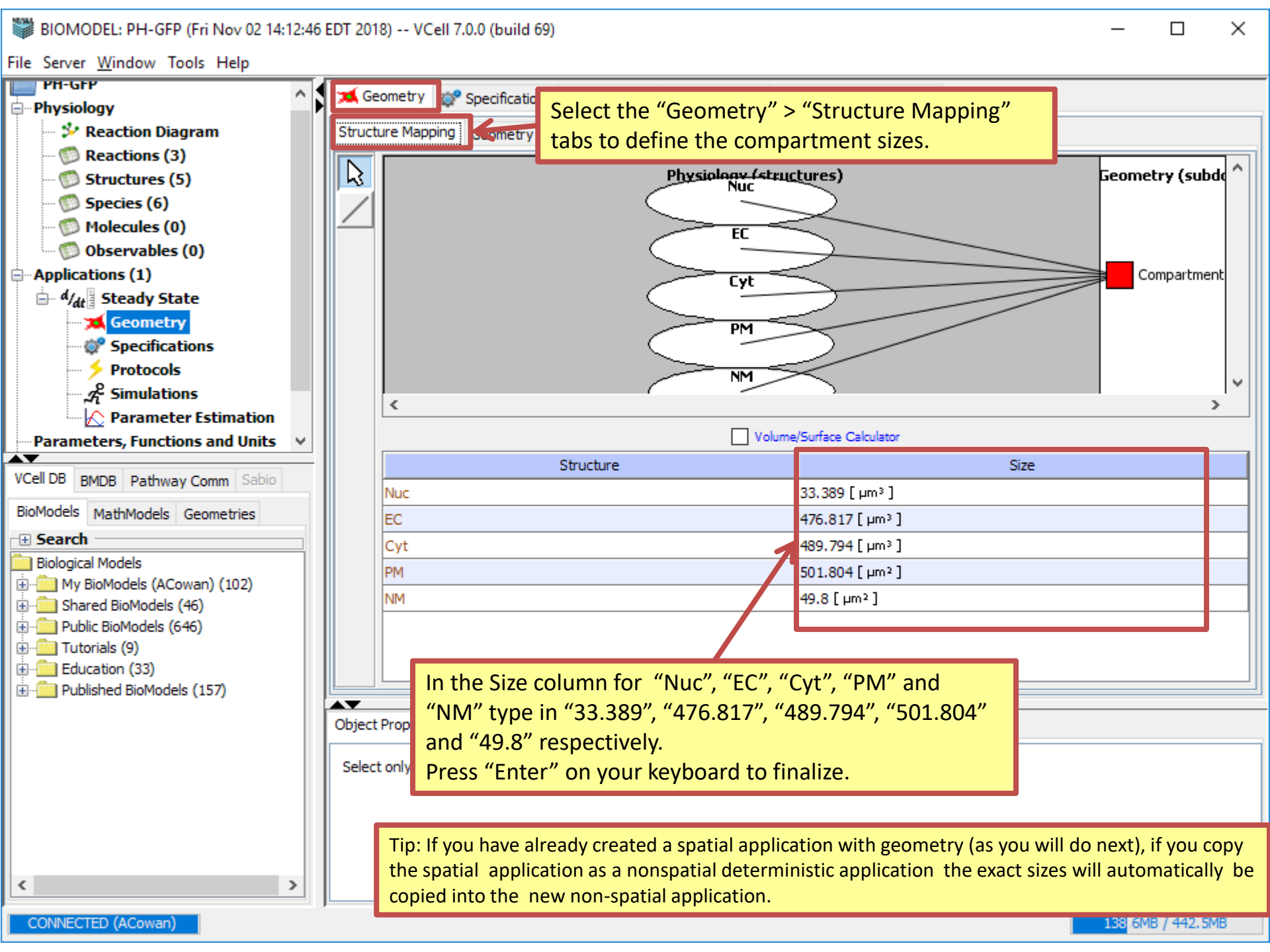
BIOMODEL: PH-GFP (Fri Nov 02 14:12:46 EDT 2018) -- VCell 7.0.0 (build 69)
File Server Window Tools Help
PH-GFP
Physiology
Reaction Diagram
Reactions (3)
Structures (5)
Species (6)
Molecules (0)
Observables (0)
Applications (1)
Steady State
Geometry
Specifications
Protocols
Simulations
Parameter Estimation
Parameters, Functions and Units
VCell DB
BMDB
Pathway Comm
Sabio
BioModels
MathModels
Geometries
Search
Biological Models
My BioModels (ACowan) (102)
Shared BioModels (46)
Public BioModels (646)
Tutorials (9)
Education (33)
Published BioModels (157)
Geometry
Specificatio
Structure Mapping
Select the “Geometry” > “Structure Mapping” tabs to define the compartment sizes.
Physiology (structures)
Nuc
EC
Cyt
PM
NM
Geometry (subdo
Compartment
Volume/Surface Calculator
Structure
Size
Nuc
33.389 [µm³]
EC
476.817 [µm³]
Cyt
489.794 [µm³]
PM
501.804 [µm²]
NM
49.8 [µm²]
In the Size column for “Nuc”, “EC”, “Cyt”, “PM” and “NM” type in “33.389”, “476.817”, “489.794”, “501.804” and “49.8” respectively.
Press “Enter” on your keyboard to finalize.
Object Prop
Select only
Tip: If you have already created a spatial application with geometry (as you will do next), if you copy the spatial application as a nonspatial deterministic application the exact sizes will automatically be copied into the new non-spatial application.
CONNECTED (ACowan)
133 6MB / 442.5MB

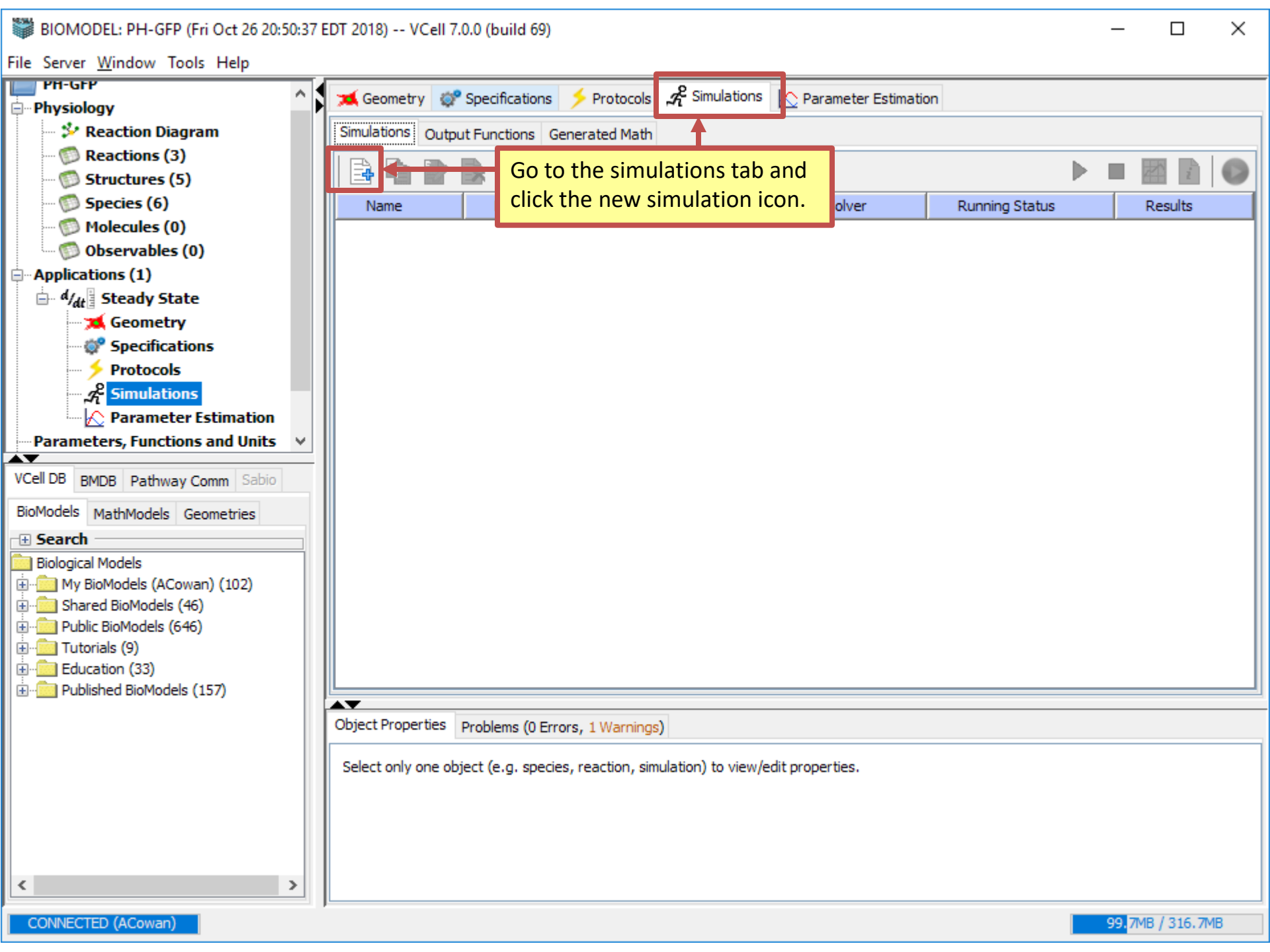
BIOMODEL: PH-GFP (Fri Oct 26 20:50:37 EDT 2018) -- VCell 7.0.0 (build 69)
File Server Window Tools Help
PH-GFP
Physiology
Reaction Diagram
Reactions (3)
Structures (5)
Species (6)
Molecules (0)
Observables (0)
Applications (1)
Steady State
Geometry
Specifications
Protocols
Simulations
Parameter Estimation
Parameters, Functions and Units
VCell DB
BMDB
Pathway Comm
Sabio
BioModels
MathModels
Geometries
Search
Biological Models
My BioModels (ACowan) (102)
Shared BioModels (46)
Public BioModels (646)
Tutorials (9)
Education (33)
Published BioModels (157)
Geometry
Specifications
Protocols
Simulations
Parameter Estimation
Simulations
Output Functions
Generated Math
Go to the simulations tab and click the new simulation icon.
Name
olver
Running Status
Results
Object Properties
Problems (0 Errors, 1 Warnings)
Select only one object (e.g. species, reaction, simulation) to view/edit properties.
CONNECTED (ACowan)
99.7MB / 316.7MB

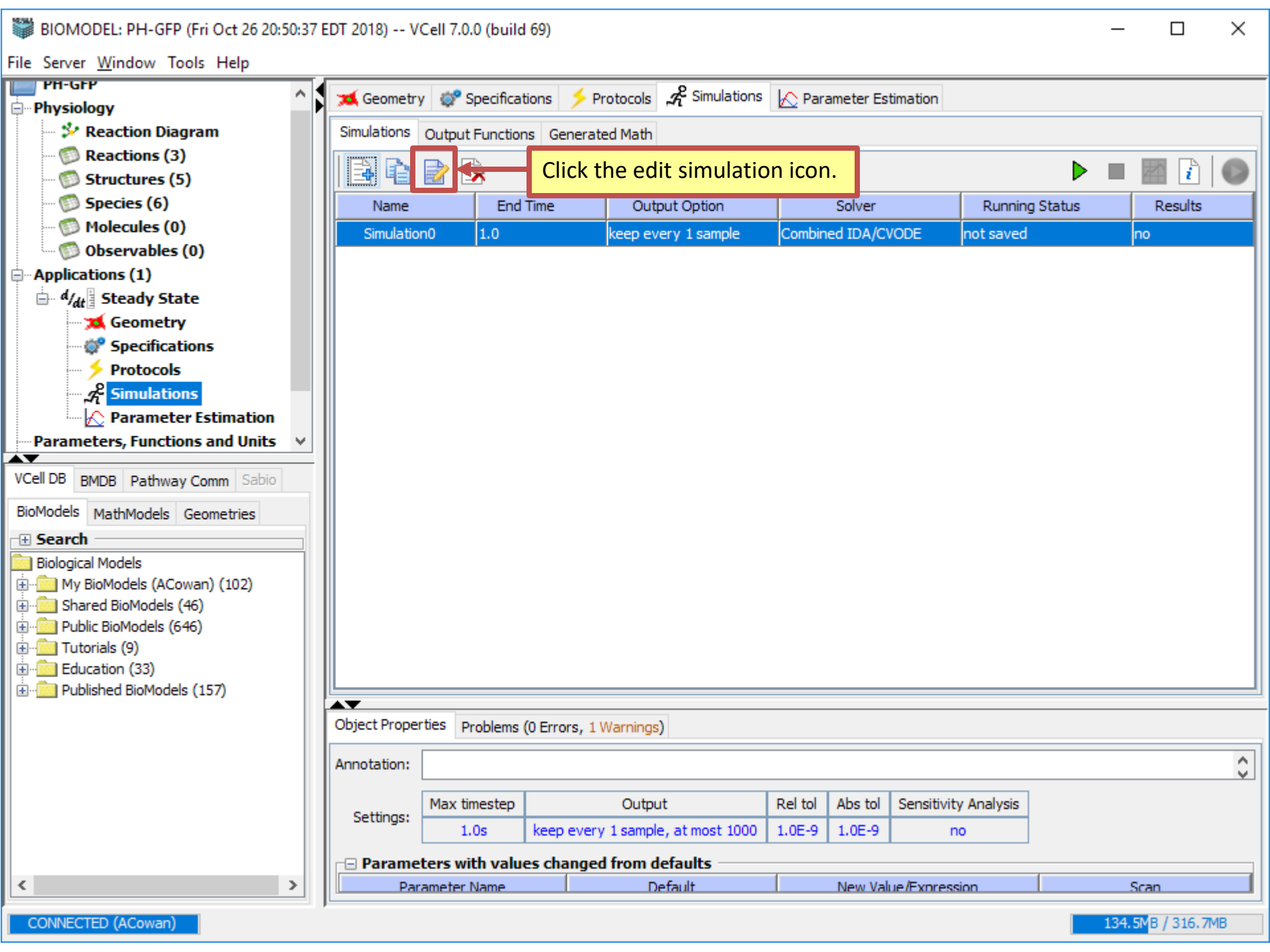
BIOMODEL: PH-GFP (Fri Oct 26 20:50:37 EDT 2018) -- VCell 7.0.0 (build 69)
File Server Window Tools Help
PH-GFP
Physiology
Reaction Diagram
Reactions (3)
Structures (5)
Species (6)
Molecules (0)
Observables (0)
Applications (1)
Steady State
Geometry
Specifications
Protocols
Simulations
Parameter Estimation
Parameters, Functions and Units
VCell DB
BMDB
Pathway Comm
Sabio
BioModels
MathModels
Geometries
Search
Biological Models
My BioModels (ACowan) (102)
Shared BioModels (46)
Public BioModels (646)
Tutorials (9)
Education (33)
Published BioModels (157)
Geometry
Specifications
Protocols
Simulations
Parameter Estimation
Simulations
Output Functions
Generated Math
Click the edit simulation icon.
Name
End Time
Output Option
Solver
Running Status
Results
Simulation0
1.0
keep every 1 sample
Combined IDA/CVODE
not saved
no
Object Properties
Problems (0 Errors, 1 Warnings)
Annotation:
Settings:
Max timestep
Output
Rel tol
Abs tol
Sensitivity Analysis
1.0s
keep every 1 sample, at most 1000
1.0E-9
1.0E-9
no
Parameters with values changed from defaults
Parameter Name
Default
New Value/Expression
Scan
CONNECTED (ACowan)
134.5MB / 316.7MB

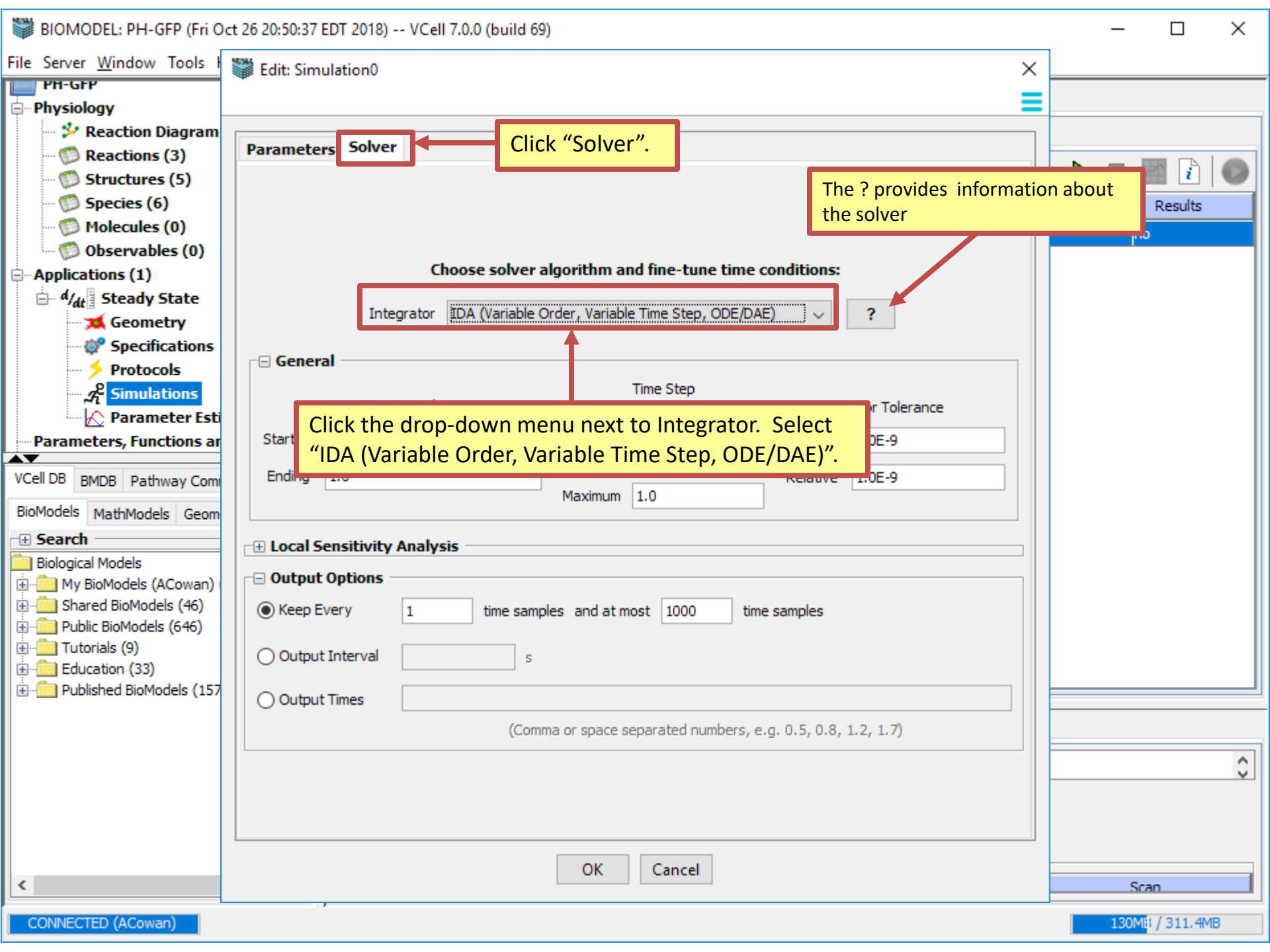
BIOMODEL: PH-GFP (Fri Oct 26 20:50:37 EDT 2018) -- VCell 7.0.0 (build 69)
File Server Window Tools
Physiology
Reaction Diagram
Reactions (3)
Structures (5)
Species (6)
Molecules (0)
Observables (0)
Applications (1)
Steady State
Geometry
Specifications
Protocols
Simulations
Parameters, Functions ar
VCell DB
BMDB
BioModels
MathModels
Search
Biological Models
My BioModels (ACowan)
Shared BioModels (46)
Public BioModels (646)
Tutorials (9)
Education (33)
Published BioModels (157
CONNECTED (ACowan)
Edit: Simulation0
Parameters
Solver
Click “Solver”.
The ? provides information about the solver
Choose solver algorithm and fine-tune time conditions:
Integrator
IDA (Variable Order, Variable Time Step, ODE/DAE)
?
General
Time Step
Tolerance
Start
Ending
Maximum
1.0
1.0E-9
Local Sensitivity Analysis
Output Options
Keep Every
1
time samples and at most
1000
time samples
Output Interval
s
Output Times
(Comma or space separated numbers, e.g. 0.5, 0.8, 1.2, 1.7)
Click the drop-down menu next to Integrator. Select “IDA (Variable Order, Variable Time Step, ODE/DAE)”.
OK
Cancel
Results
Scan
130MB / 311.4MB

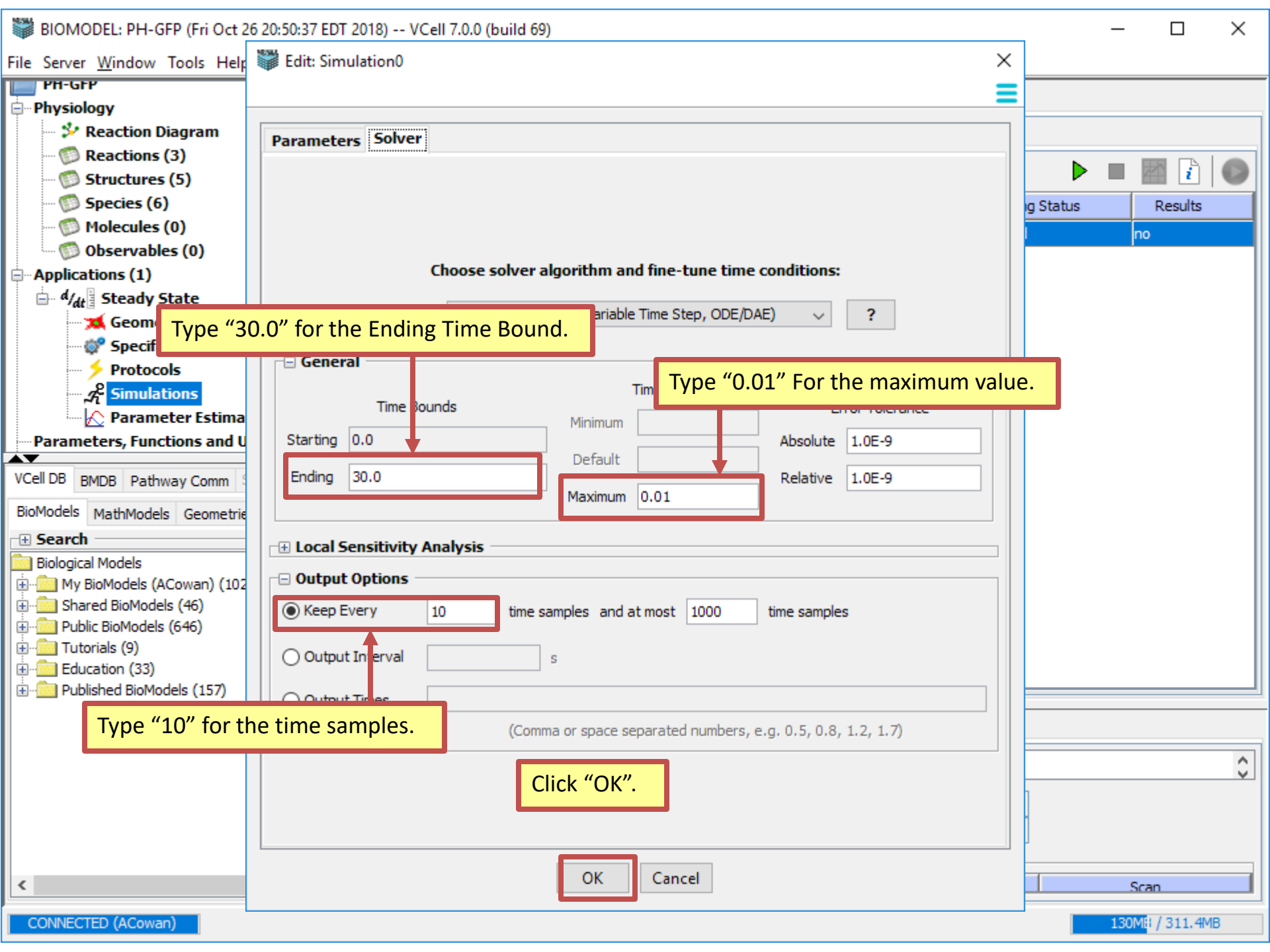
BIOMODEL: PH-GFP (Fri Oct 26 20:50:37 EDT 2018) -- VCell 7.0.0 (build 69)
File Server Window Tools Help
Physiology
Reaction Diagram
Reactions (3)
Structures (5)
Species (6)
Molecules (0)
Observables (0)
Applications (1)
Steady State
Protocols
Simulations
Parameter Estima
Parameters, Functions and U
VCell DB
BMDB
Pathway Comm
BioModels
MathModels
Search
Biological Models
My BioModels (ACowan) (102
Shared BioModels (46)
Public BioModels (646)
Tutorials (9)
Education (33)
Published BioModels (157)
CONNECTED (ACowan)
Edit: Simulation0
Parameters
Solver
Choose solver algorithm and fine-tune time conditions:
ariable Time Step, ODE/DAE)
?
General
Time Bounds
Starting 0.0
Ending 30.0
Minimum
Default
Maximum 0.01
Absolute 1.0E-9
Relative 1.0E-9
Local Sensitivity Analysis
Output Options
Keep Every 10 time samples and at most 1000 time samples
Output Interval s
(Comma or space separated numbers, e.g. 0.5, 0.8, 1.2, 1.7)
OK
Cancel
Status
Results
no
Scan
130MB / 311.4MB
Type “30.0” for the Ending Time Bound.
Type “0.01” For the maximum value.
Type “10” for the time samples.
Click “OK”.

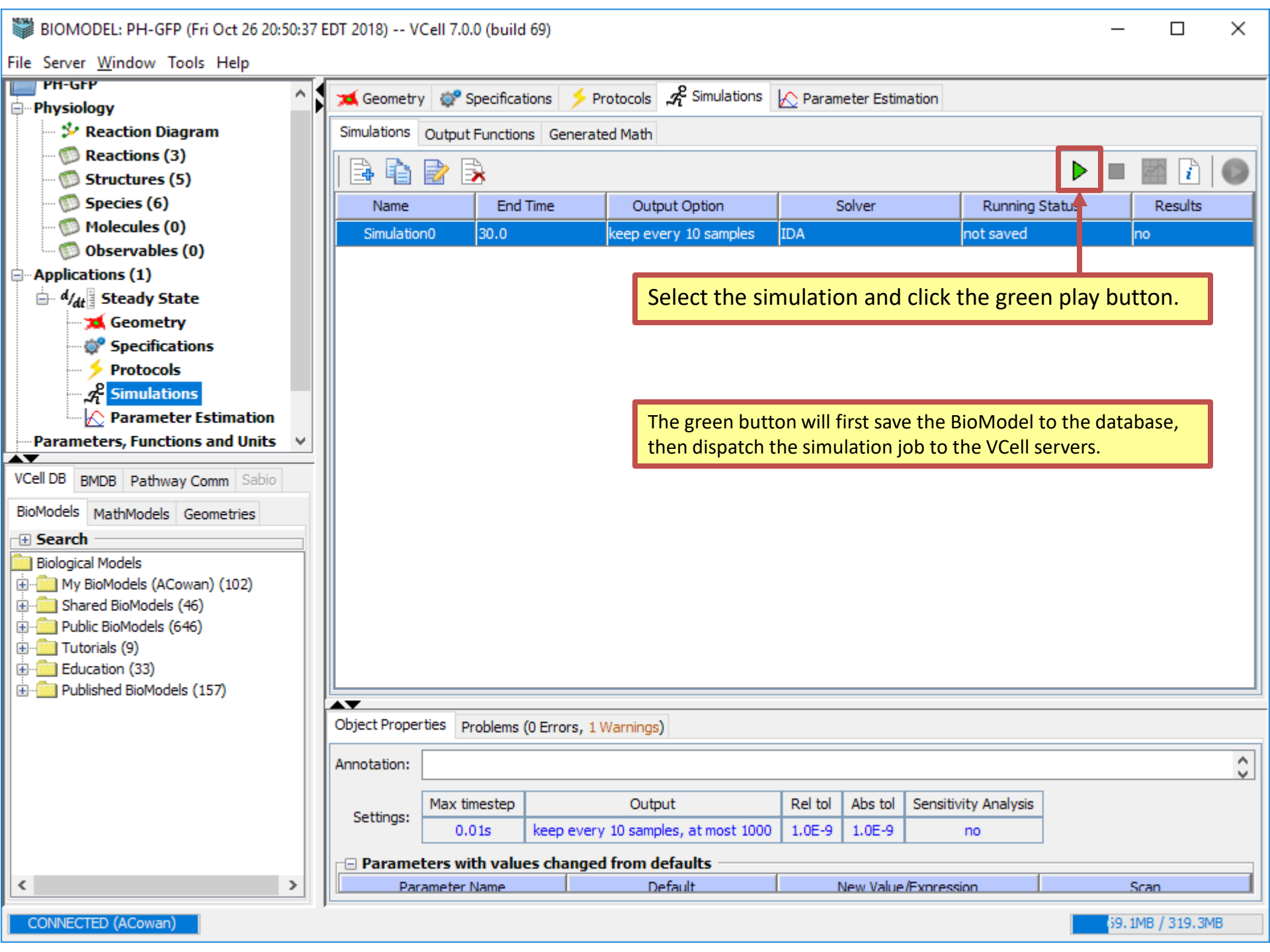
BIOMODEL: PH-GFP (Fri Oct 26 20:50:37 EDT 2018) -- VCell 7.0.0 (build 69)
File Server Window Tools Help
PH-GFP
Physiology
Reaction Diagram
Reactions (3)
Structures (5)
Species (6)
Molecules (0)
Observables (0)
Applications (1)
Steady State
Geometry
Specifications
Protocols
Simulations
Parameter Estimation
Parameters, Functions and Units
VCell DB
BMDB
Pathway Comm
Sabio
BioModels
MathModels
Geometries
Search
Biological Models
My BioModels (ACowan) (102)
Shared BioModels (46)
Public BioModels (646)
Tutorials (9)
Education (33)
Published BioModels (157)
Geometry
Specifications
Protocols
Simulations
Parameter Estimation
Simulations
Output Functions
Generated Math
Name
End Time
Output Option
Solver
Running Status
Results
Simulation0
30.0
keep every 10 samples
IDA
not saved
no
Select the simulation and click the green play button.
The green button will first save the BioModel to the database, then dispatch the simulation job to the VCell servers.
Object Properties
Problems (0 Errors, 1 Warnings)
Annotation:
Settings:
Max timestep
Output
Rel tol
Abs tol
Sensitivity Analysis
0.01s
keep every 10 samples, at most 1000
1.0E-9
1.0E-9
no
Parameters with values changed from defaults
Parameter Name
Default
New Value/Expression
Scan
CONNECTED (ACowan)
69.1MB / 319.3MB

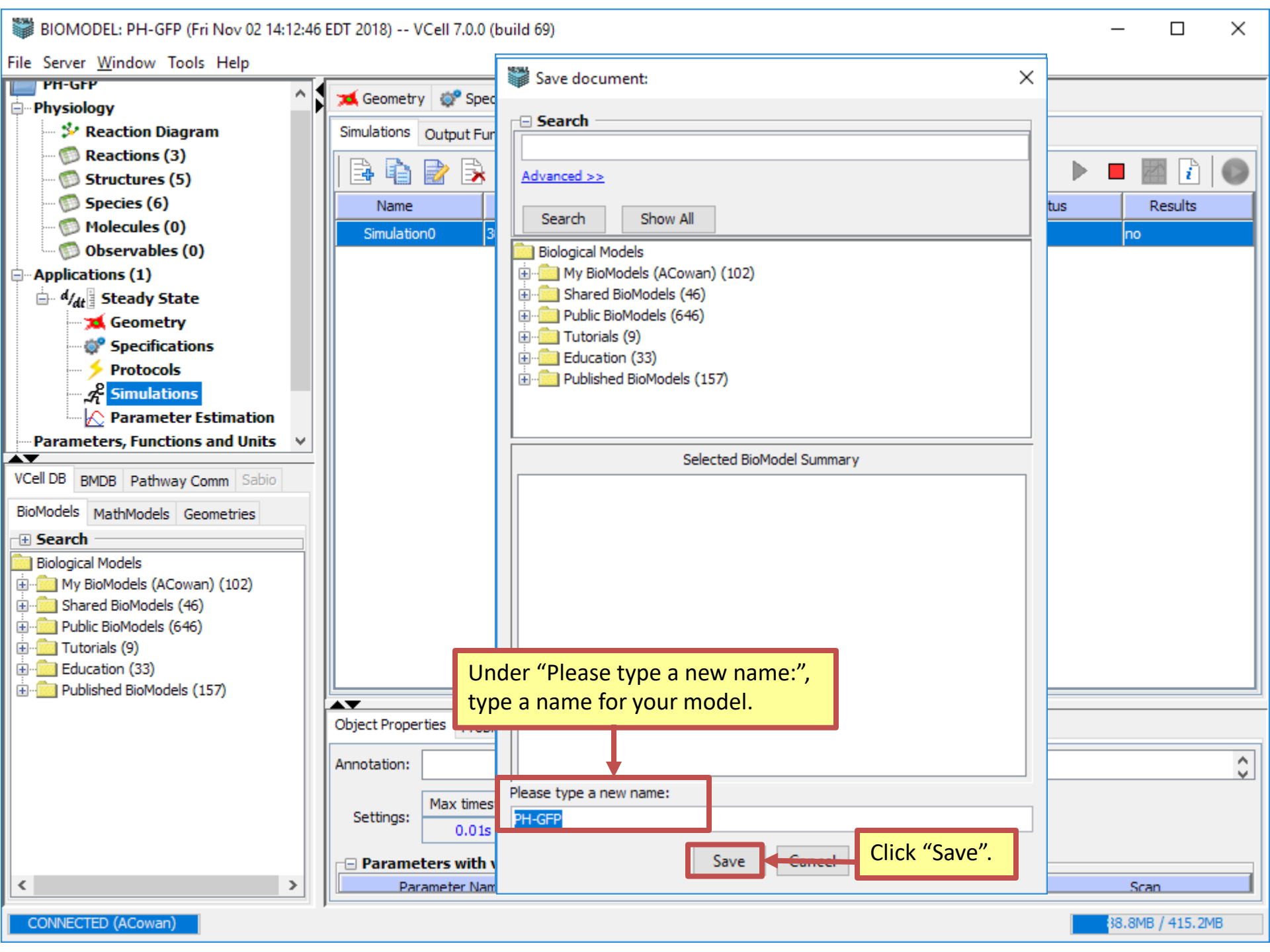
BIOMODEL: PH-GFP (Fri Nov 02 14:12:46 EDT 2018) -- VCell 7.0.0 (build 69)
File Server Window Tools Help
PH-GFP
Physiology
Reaction Diagram
Reactions (3)
Structures (5)
Species (6)
Molecules (0)
Observables (0)
Applications (1)
Steady State
Geometry
Specifications
Protocols
Simulations
Parameter Estimation
Parameters, Functions and Units
VCell DB
BMDB
Pathway Comm
Sabio
BioModels
MathModels
Geometries
Search
Biological Models
My BioModels (ACowan) (102)
Shared BioModels (46)
Public BioModels (646)
Tutorials (9)
Education (33)
Published BioModels (157)
Geometry
Simulations
Output Fun
Name
Simulation0
Results
no
Object Properties
Annotation:
Settings:
Max times
0.01s
Parameters with
Parameter Nam
Scan
CONNECTED (ACowan)
38.8MB / 415.2MB
Save document:
Search
Advanced >>
Search
Show All
Biological Models
My BioModels (ACowan) (102)
Shared BioModels (46)
Public BioModels (646)
Tutorials (9)
Education (33)
Published BioModels (157)
Selected BioModel Summary
Under “Please type a new name:”, type a name for your model.
Please type a new name:
PH-GFP
Save
Cancel
Click “Save”.

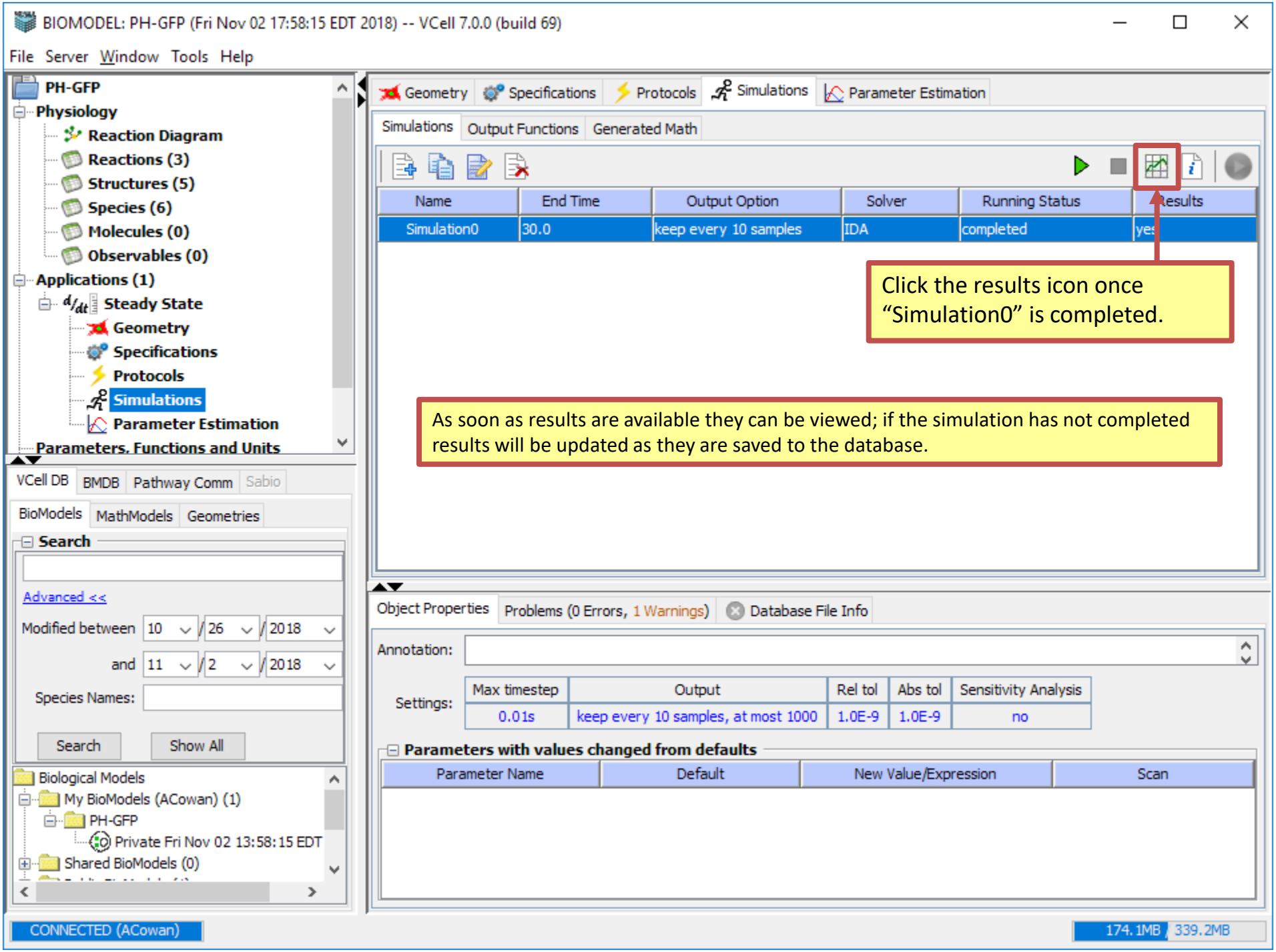
BIOMODEL: PH-GFP (Fri Nov 02 17:58:15 EDT 2018) -- VCell 7.0.0 (build 69)
File Server Window Tools Help
PH-GFP
Physiology
Reaction Diagram
Reactions (3)
Structures (5)
Species (6)
Molecules (0)
Observables (0)
Applications (1)
Steady State
Geometry
Specifications
Protocols
Simulations
Parameter Estimation
Parameters, Functions and Units
VCell DB
BMDB
Pathway Comm
Sabio
BioModels
MathModels
Geometries
Search
Advanced <<
Modified between 10 / 26 / 2018
and 11 / 2 / 2018
Species Names:
Search
Show All
Biological Models
My BioModels (ACowan) (1)
PH-GFP
Private Fri Nov 02 13:58:15 EDT
Shared BioModels (0)
Geometry
Specifications
Protocols
Simulations
Parameter Estimation
Simulations
Output Functions
Generated Math
Name
End Time
Output Option
Solver
Running Status
Results
Simulation0
30.0
keep every 10 samples
IDA
completed
yes
Click the results icon once "Simulation0" is completed.
As soon as results are available they can be viewed; if the simulation has not completed results will be updated as they are saved to the database.
Object Properties
Problems (0 Errors, 1 Warnings)
Database File Info
Annotation:
Settings:
Max timestep
Output
Rel tol
Abs tol
Sensitivity Analysis
0.01s
keep every 10 samples, at most 1000
1.0E-9
1.0E-9
no
Parameters with values changed from defaults
Parameter Name
Default
New Value/Expression
Scan
CONNECTED (ACowan)
174.1MB
339.2MB

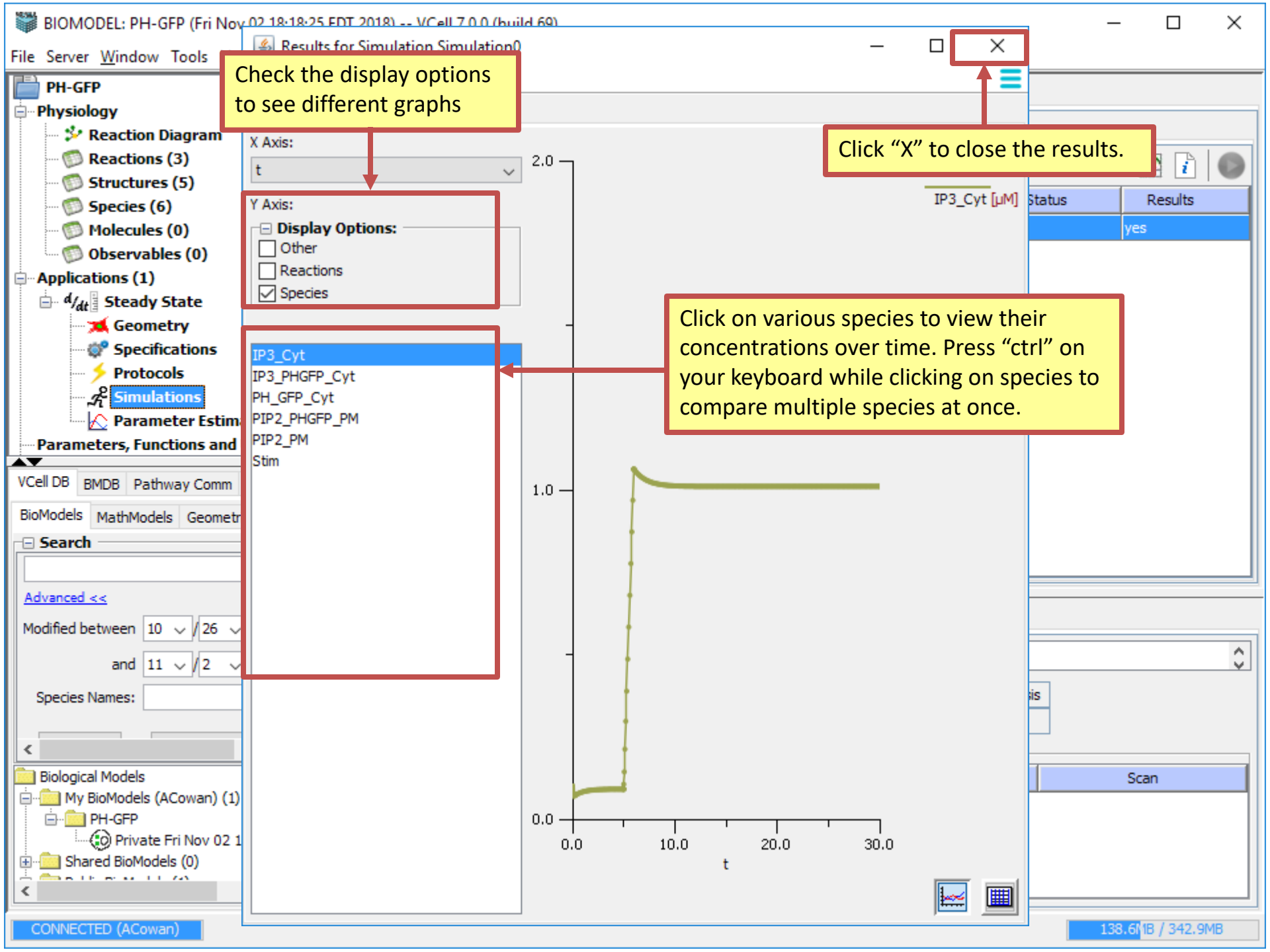
BIOMODEL: PH-GFP (Fri Nov 02 18:18:25 EDT 2018) -- VCell 7.0.0 (build 69)
File Server Window Tools
Results for Simulation Simulation0
Check the display options to see different graphs
Click "X" to close the results.
X Axis:
t
Y Axis:
Display Options:
Other
Reactions
Species
IP3_Cyt
IP3_PHGFP_Cyt
PH_GFP_Cyt
PIP2_PHGFP_PM
PIP2_PM
Stim
Click on various species to view their concentrations over time. Press "ctrl" on your keyboard while clicking on species to compare multiple species at once.
IP3_Cyt [µM]
2.0
1.0
0.0
0.0
10.0
20.0
30.0
t
PH-GFP
Physiology
Reaction Diagram
Reactions (3)
Structures (5)
Species (6)
Molecules (0)
Observables (0)
Applications (1)
Steady State
Geometry
Specifications
Protocols
Simulations
Parameter Estim
Parameters, Functions and
Status
Results
yes
VCell DB
BMDB
Pathway Comm
BioModels
MathModels
Geometr
Search
Advanced <<
Modified between 10 / 26
and 11 / 2
Species Names:
Biological Models
My BioModels (ACowan) (1)
PH-GFP
Private Fri Nov 02 1
Shared BioModels (0)
Scan
CONNECTED (ACowan)
138.6 / 342.9MB

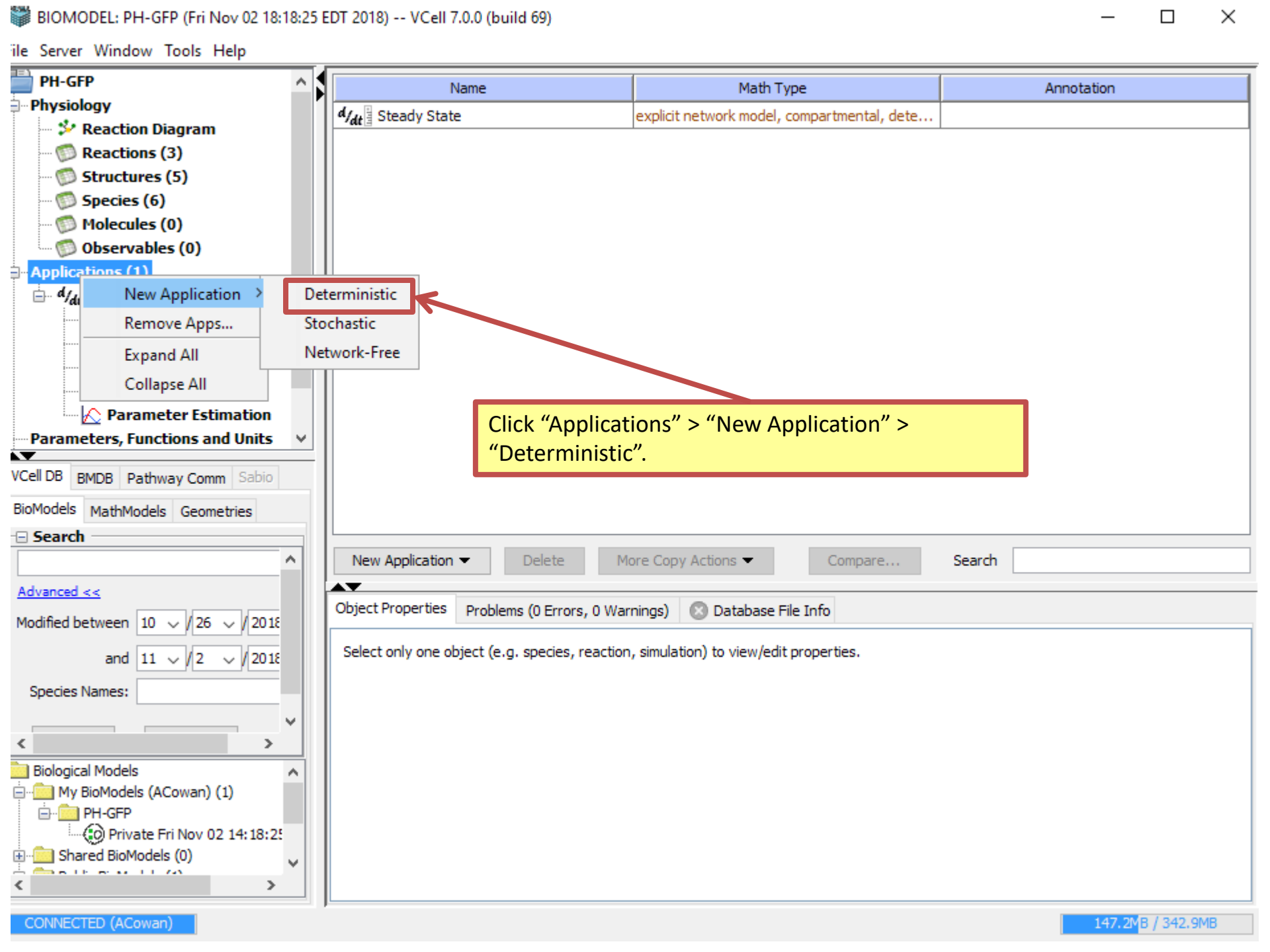
BIOMODEL: PH-GFP (Fri Nov 02 18:18:25 EDT 2018) -- VCell 7.0.0 (build 69)
ile Server Window Tools Help
PH-GFP
Physiology
Reaction Diagram
Reactions (3)
Structures (5)
Species (6)
Molecules (0)
Observables (0)
Applications (1)
New Application
Remove Apps...
Expand All
Collapse All
Deterministic
Stochastic
Network-Free
Parameter Estimation
Parameters, Functions and Units
Name
Math Type
Annotation
Steady State
explicit network model, compartmental, dete...
Click “Applications” > “New Application” > “Deterministic”.
New Application
Delete
More Copy Actions
Compare...
Search
Object Properties
Problems (0 Errors, 0 Warnings)
Database File Info
Select only one object (e.g. species, reaction, simulation) to view/edit properties.
VCell DB
BMDB
Pathway Comm
Sabio
BioModels
MathModels
Geometries
Search
Advanced <<
Modified between 10 / 26 / 2018
and 11 / 2 / 2018
Species Names:
Biological Models
My BioModels (ACowan) (1)
PH-GFP
Private Fri Nov 02 14:18:25
Shared BioModels (0)
CONNECTED (ACowan)
147.2MB / 342.9MB

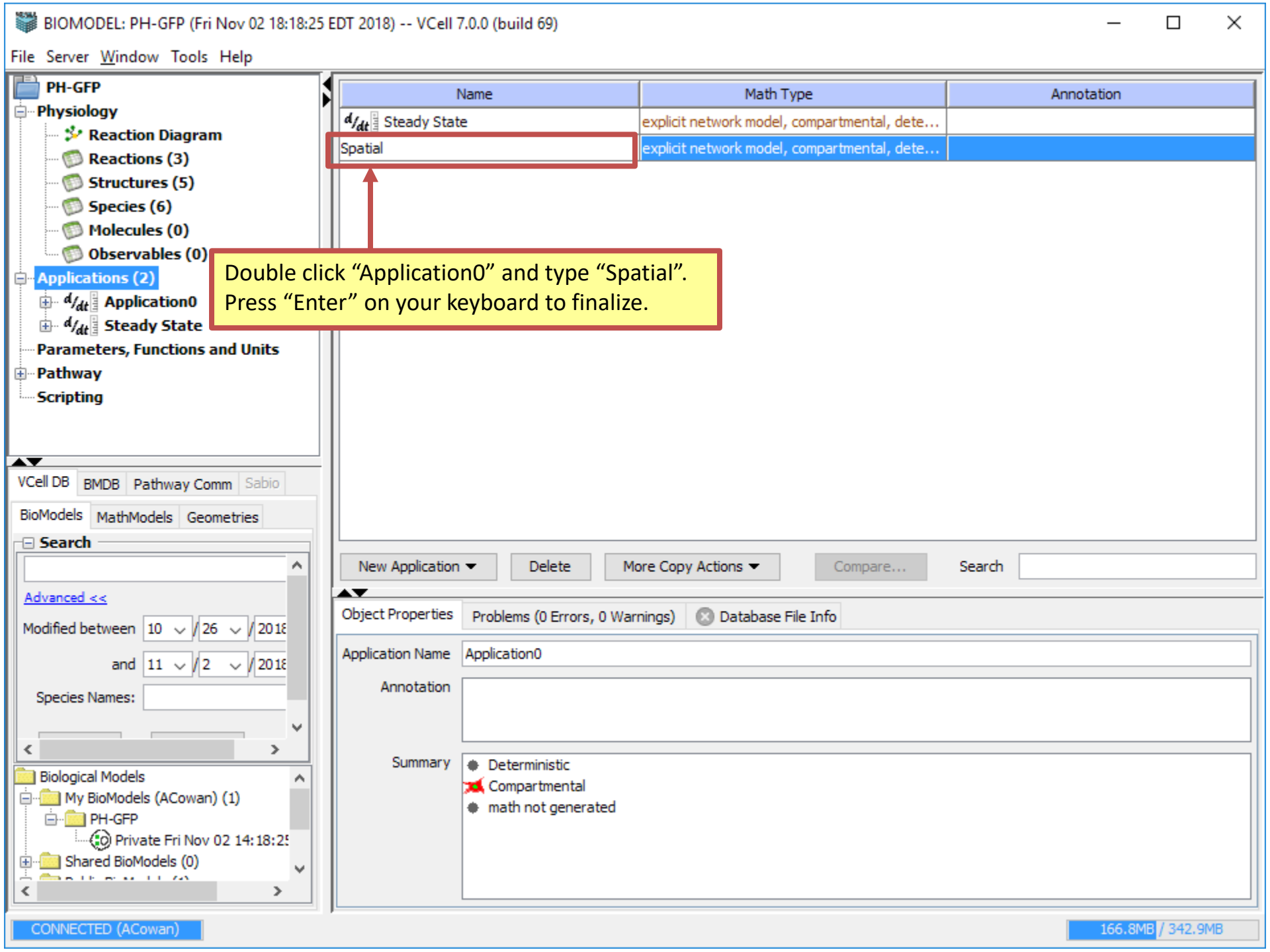
BIOMODEL: PH-GFP (Fri Nov 02 18:18:25 EDT 2018) -- VCell 7.0.0 (build 69)
File Server Window Tools Help
PH-GFP
Physiology
Reaction Diagram
Reactions (3)
Structures (5)
Species (6)
Molecules (0)
Observables (0)
Applications (2)
Application0
Steady State
Parameters, Functions and Units
Pathway
Scripting
Name
Math Type
Annotation
Steady State
explicit network model, compartmental, dete...
Spatial
explicit network model, compartmental, dete...
Double click “Application0” and type “Spatial”.
Press “Enter” on your keyboard to finalize.
New Application
Delete
More Copy Actions
Compare...
Search
VCell DB
BMDB
Pathway Comm
Sabio
BioModels
MathModels
Geometries
Search
Advanced <<
Modified between
and
Species Names:
Biological Models
My BioModels (ACowan) (1)
PH-GFP
Private Fri Nov 02 14:18:25
Shared BioModels (0)
Object Properties
Problems (0 Errors, 0 Warnings)
Database File Info
Application Name
Application0
Annotation
Summary
Deterministic
Compartmental
math not generated
CONNECTED (ACowan)
166.8MB / 342.9MB

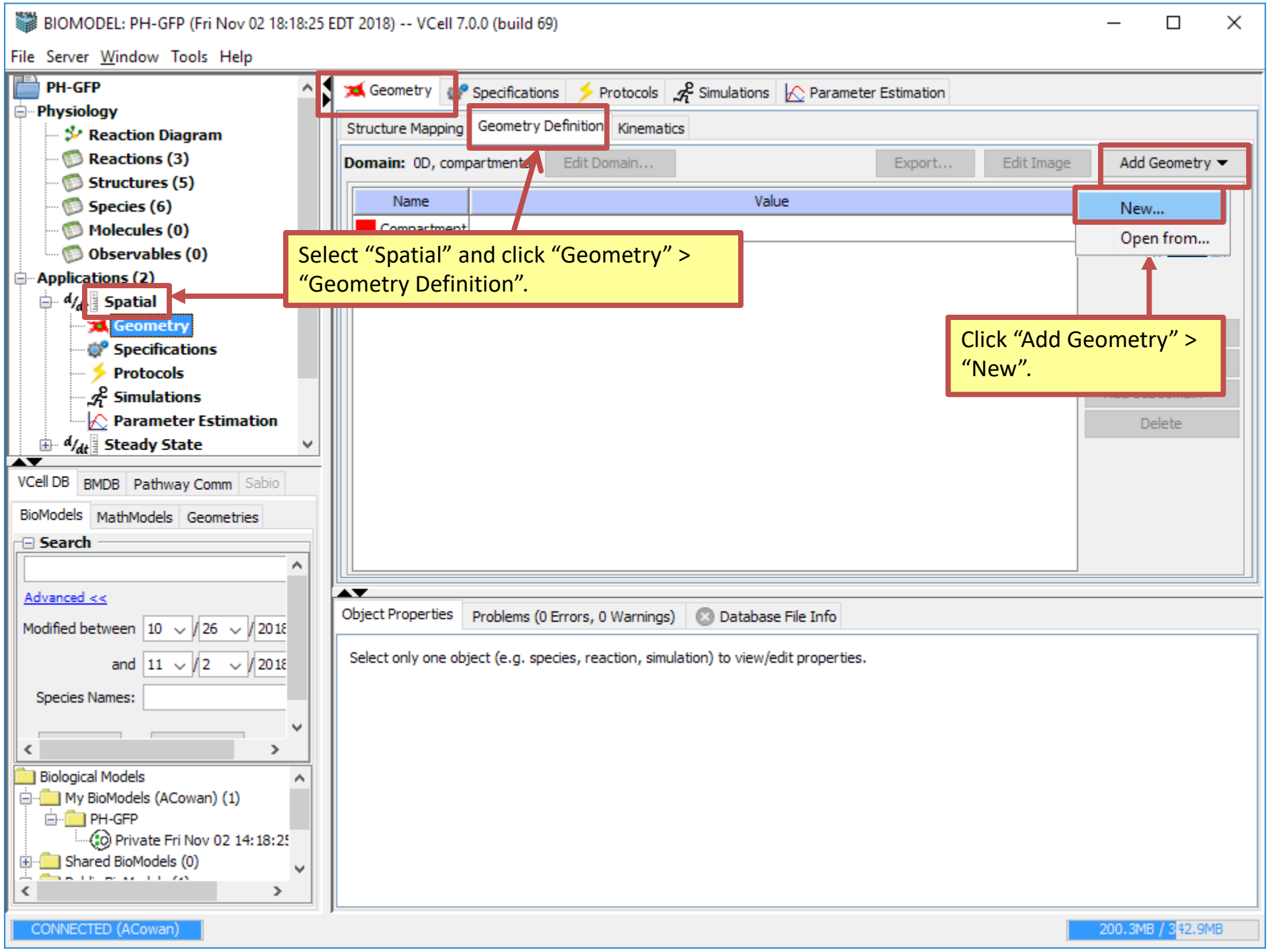
BIOMODEL: PH-GFP (Fri Nov 02 18:18:25 EDT 2018) -- VCell 7.0.0 (build 69)
File Server Window Tools Help
PH-GFP
Physiology
Reaction Diagram
Reactions (3)
Structures (5)
Species (6)
Molecules (0)
Observables (0)
Applications (2)
Spatial
Geometry
Specifications
Protocols
Simulations
Parameter Estimation
Steady State
Geometry
Specifications
Protocols
Simulations
Parameter Estimation
Structure Mapping
Geometry Definition
Kinematics
Domain: 0D, compartmental
Edit Domain...
Export...
Edit Image
Add Geometry
Name
Value
New...
Open from...
Delete
Select “Spatial” and click “Geometry” > “Geometry Definition”.
Click “Add Geometry” > “New”.
VCell DB
BMDB
Pathway Comm
Sabio
BioModels
MathModels
Geometries
Search
Advanced <<
Modified between 10 / 26 / 2018
and 11 / 2 / 2018
Species Names:
Biological Models
My BioModels (ACowan) (1)
PH-GFP
Private Fri Nov 02 14:18:25
Shared BioModels (0)
Object Properties
Problems (0 Errors, 0 Warnings)
Database File Info
Select only one object (e.g. species, reaction, simulation) to view/edit properties.
CONNECTED (ACowan)
200.3MB / 342.9MB

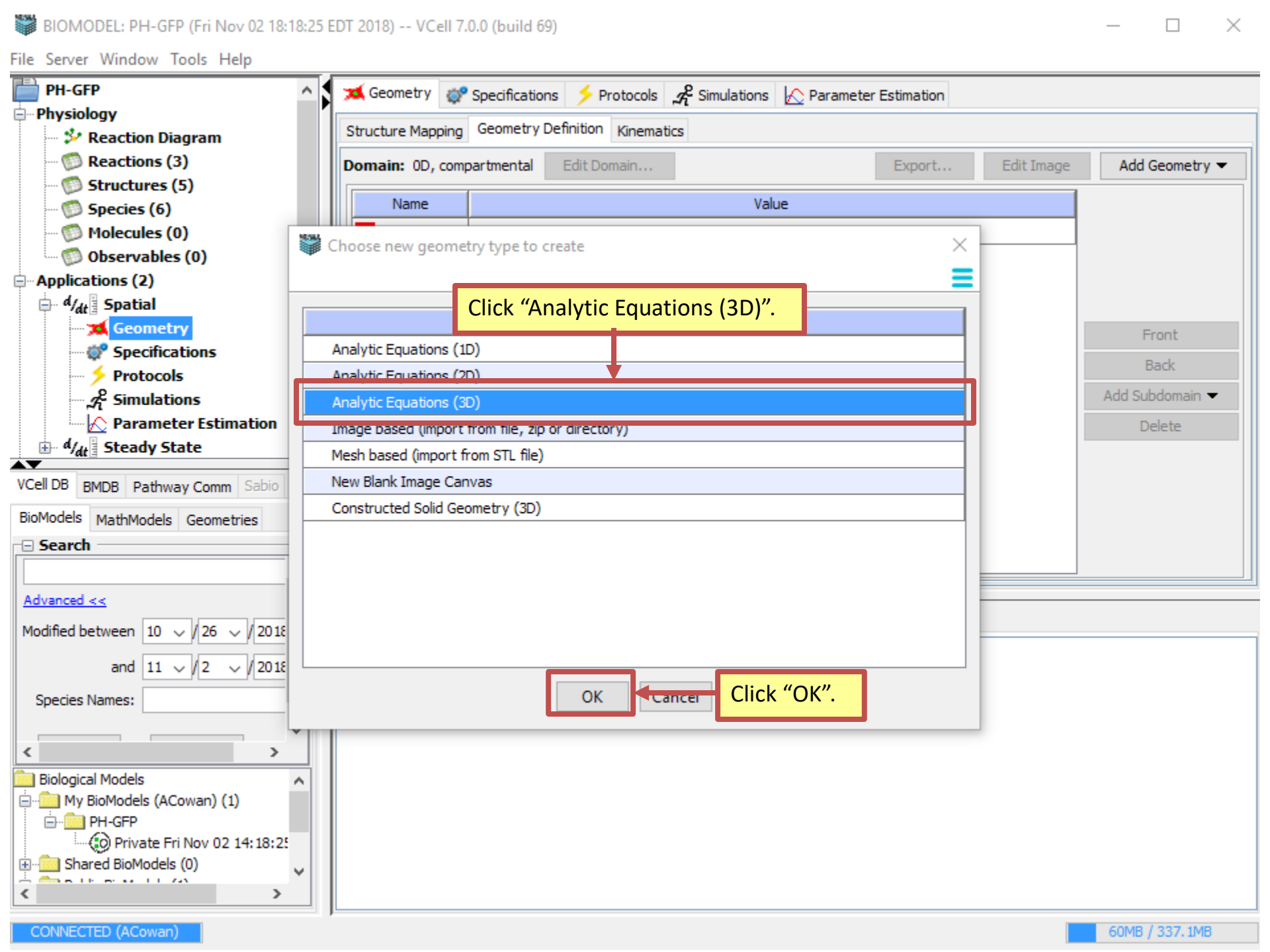
BIOMODEL: PH-GFP (Fri Nov 02 18:18:25 EDT 2018) -- VCell 7.0.0 (build 69)
File Server Window Tools Help
PH-GFP
Physiology
Reaction Diagram
Reactions (3)
Structures (5)
Species (6)
Molecules (0)
Observables (0)
Applications (2)
Spatial
Geometry
Specifications
Protocols
Simulations
Parameter Estimation
Steady State
Geometry
Specifications
Protocols
Simulations
Parameter Estimation
Structure Mapping
Geometry Definition
Kinematics
Domain: 0D, compartmental
Edit Domain...
Export...
Edit Image
Add Geometry
Name
Value
Front
Back
Add Subdomain
Delete
Choose new geometry type to create
Click “Analytic Equations (3D)”.
Analytic Equations (1D)
Analytic Equations (2D)
Analytic Equations (3D)
Image based (import from file, zip or directory)
Mesh based (import from STL file)
New Blank Image Canvas
Constructed Solid Geometry (3D)
OK
Cancel
Click “OK”.
VCell DB
BMDB
Pathway Comm
Sabio
BioModels
MathModels
Geometries
Search
Advanced <<
Modified between 10 / 26 / 2018
and 11 / 2 / 2018
Species Names:
Biological Models
My BioModels (ACowan) (1)
PH-GFP
Private Fri Nov 02 14:18:25
Shared BioModels (0)
CONNECTED (ACowan)
60MB / 337.1MB

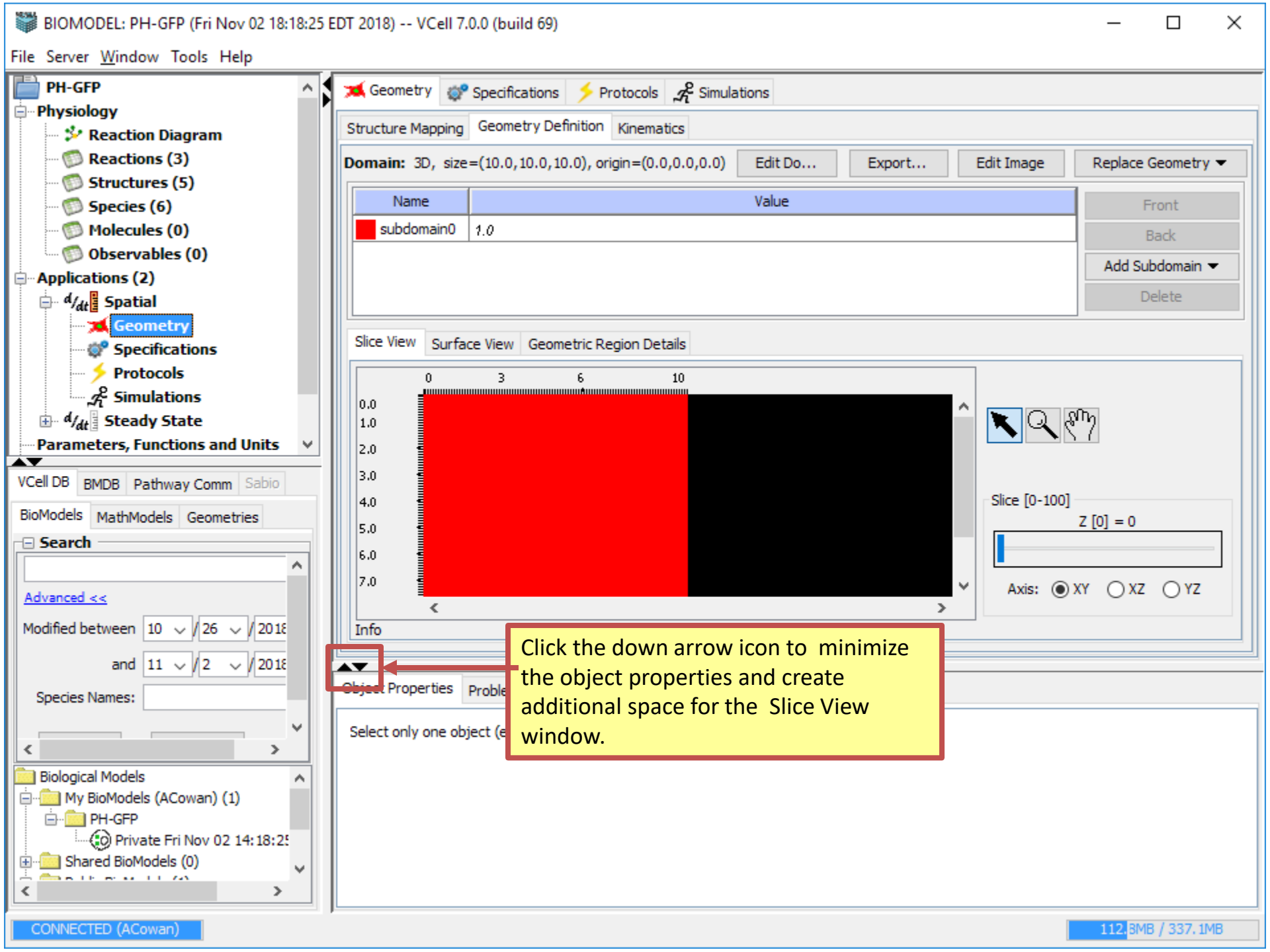
BIOMODEL: PH-GFP (Fri Nov 02 18:18:25 EDT 2018) -- VCell 7.0.0 (build 69)
File Server Window Tools Help
PH-GFP
Physiology
Reaction Diagram
Reactions (3)
Structures (5)
Species (6)
Molecules (0)
Observables (0)
Applications (2)
Spatial
Geometry
Specifications
Protocols
Simulations
Steady State
Parameters, Functions and Units
VCell DB
BMDB
Pathway Comm
Sabio
BioModels
MathModels
Geometries
Search
Advanced <<
Modified between
and
Species Names:
Biological Models
My BioModels (ACowan) (1)
PH-GFP
Private Fri Nov 02 14:18:25
Shared BioModels (0)
Geometry
Specifications
Protocols
Simulations
Structure Mapping
Geometry Definition
Kinematics
Domain: 3D, size=(10.0,10.0,10.0), origin=(0.0,0.0,0.0)
Edit Do...
Export...
Edit Image
Replace Geometry
Name
Value
subdomain0
1.0
Front
Back
Add Subdomain
Delete
Slice View
Surface View
Geometric Region Details
0
3
6
10
0.0
1.0
2.0
3.0
4.0
5.0
6.0
7.0
Slice [0-100]
Z [0] = 0
Axis: XY XZ YZ
Info
Object Properties
Select only one object
Click the down arrow icon to minimize the object properties and create additional space for the Slice View window.
CONNECTED (ACowan)
112.3MB / 337.1MB

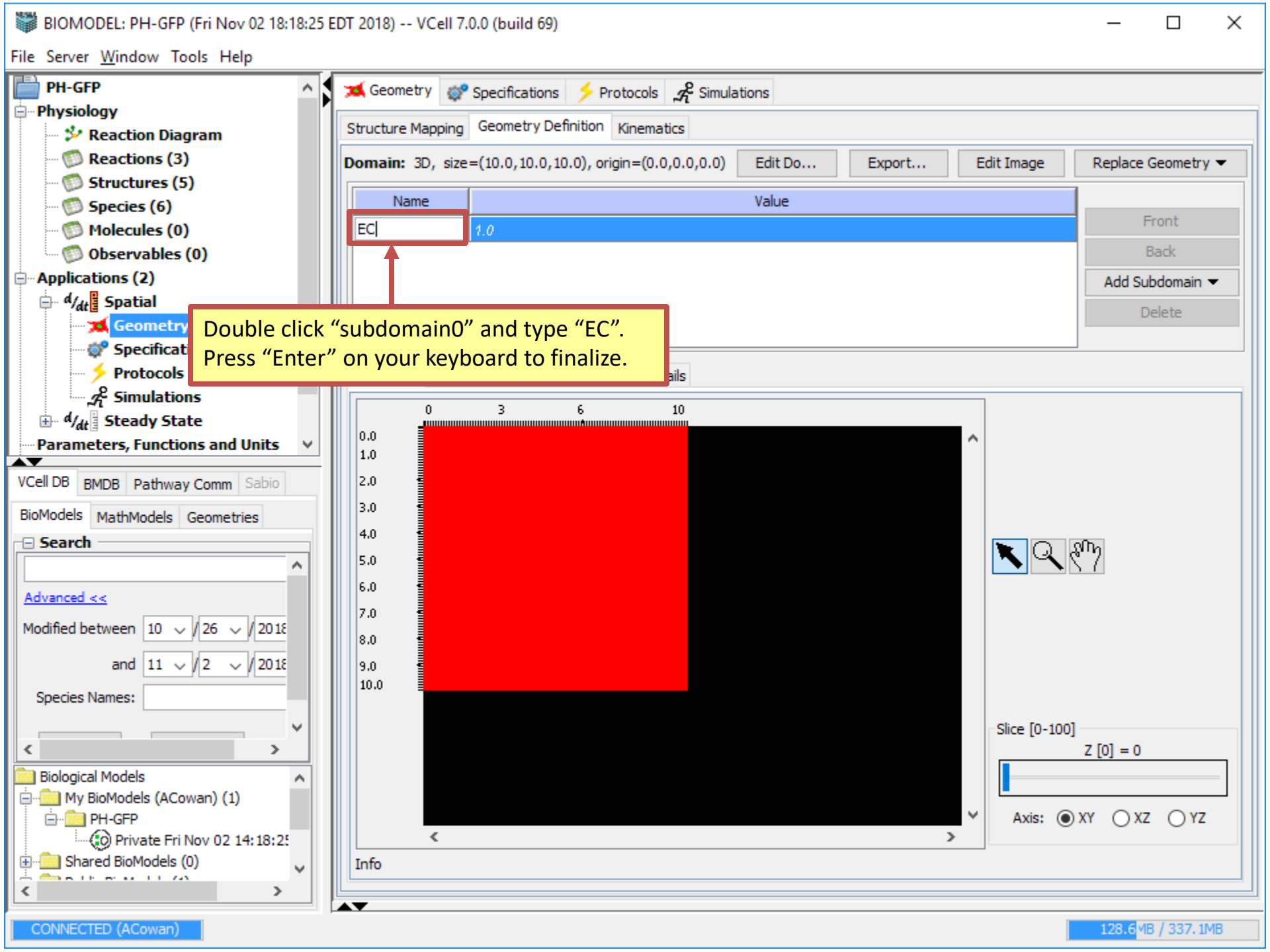
BIOMODEL: PH-GFP (Fri Nov 02 18:18:25 EDT 2018) -- VCell 7.0.0 (build 69)
File Server Window Tools Help
PH-GFP
Physiology
Reaction Diagram
Reactions (3)
Structures (5)
Species (6)
Molecules (0)
Observables (0)
Applications (2)
Spatial
Geometry
Specificat
Protocols
Simulations
Steady State
Parameters, Functions and Units
VCell DB
BMDB
Pathway Comm
Sabio
BioModels
MathModels
Geometries
Search
Advanced <<
Modified between 10 / 26 / 2018
and 11 / 2 / 2018
Species Names:
Biological Models
My BioModels (ACowan) (1)
PH-GFP
Private Fri Nov 02 14:18:25
Shared BioModels (0)
Geometry
Specifications
Protocols
Simulations
Structure Mapping
Geometry Definition
Kinematics
Domain: 3D, size=(10.0,10.0,10.0), origin=(0.0,0.0,0.0)
Edit Do...
Export...
Edit Image
Replace Geometry
Name
Value
EC
1.0
Front
Back
Add Subdomain
Delete
Double click “subdomain0” and type “EC”.
Press “Enter” on your keyboard to finalize.
0
3
6
10
0.0
1.0
2.0
3.0
4.0
5.0
6.0
7.0
8.0
9.0
10.0
Slice [0-100]
Z [0] = 0
Axis: XY XZ YZ
Info
CONNECTED (ACowan)
128.6 MB / 337.1MB

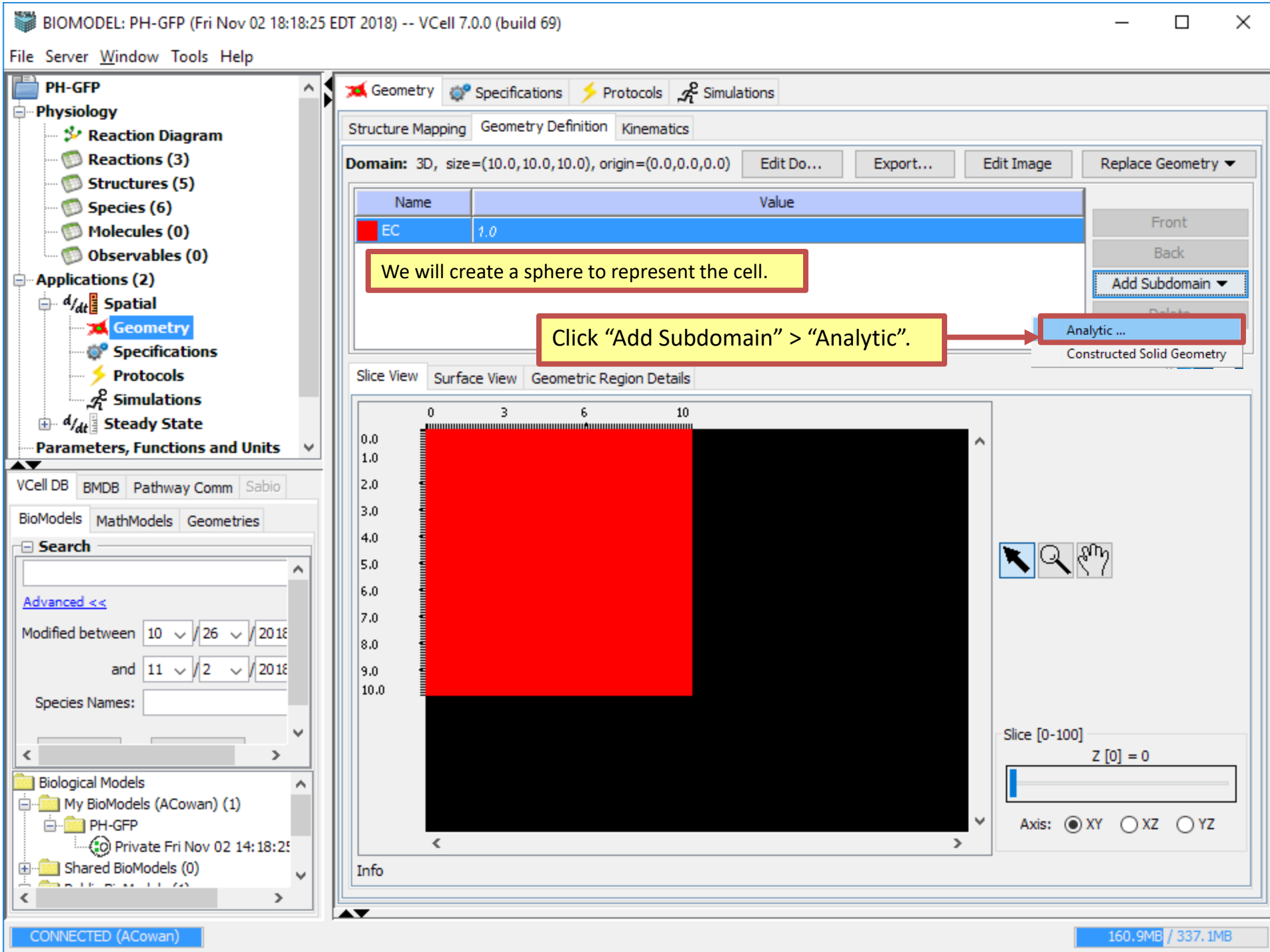
BIOMODEL: PH-GFP (Fri Nov 02 18:18:25 EDT 2018) -- VCell 7.0.0 (build 69)
File Server Window Tools Help
PH-GFP
Physiology
Reaction Diagram
Reactions (3)
Structures (5)
Species (6)
Molecules (0)
Observables (0)
Applications (2)
Spatial
Geometry
Specifications
Protocols
Simulations
Steady State
Parameters, Functions and Units
VCell DB
BMDB
Pathway Comm
Sabio
BioModels
MathModels
Geometries
Search
Advanced <<
Modified between 10 / 26 / 2018
and 11 / 2 / 2018
Species Names:
Biological Models
My BioModels (ACowan) (1)
PH-GFP
Private Fri Nov 02 14:18:25
Shared BioModels (0)
Geometry
Specifications
Protocols
Simulations
Structure Mapping
Geometry Definition
Kinematics
Domain: 3D, size=(10.0,10.0,10.0), origin=(0.0,0.0,0.0)
Edit Do...
Export...
Edit Image
Replace Geometry
Name
Value
EC
1.0
We will create a sphere to represent the cell.
Front
Back
Add Subdomain
Analytic ...
Constructed Solid Geometry
Click “Add Subdomain” > “Analytic”.
Slice View
Surface View
Geometric Region Details
0
3
6
10
0.0
1.0
2.0
3.0
4.0
5.0
6.0
7.0
8.0
9.0
10.0
Slice [0-100]
Z [0] = 0
Axis: XY XZ YZ
Info
CONNECTED (ACowan)
160.9MB / 337.1MB

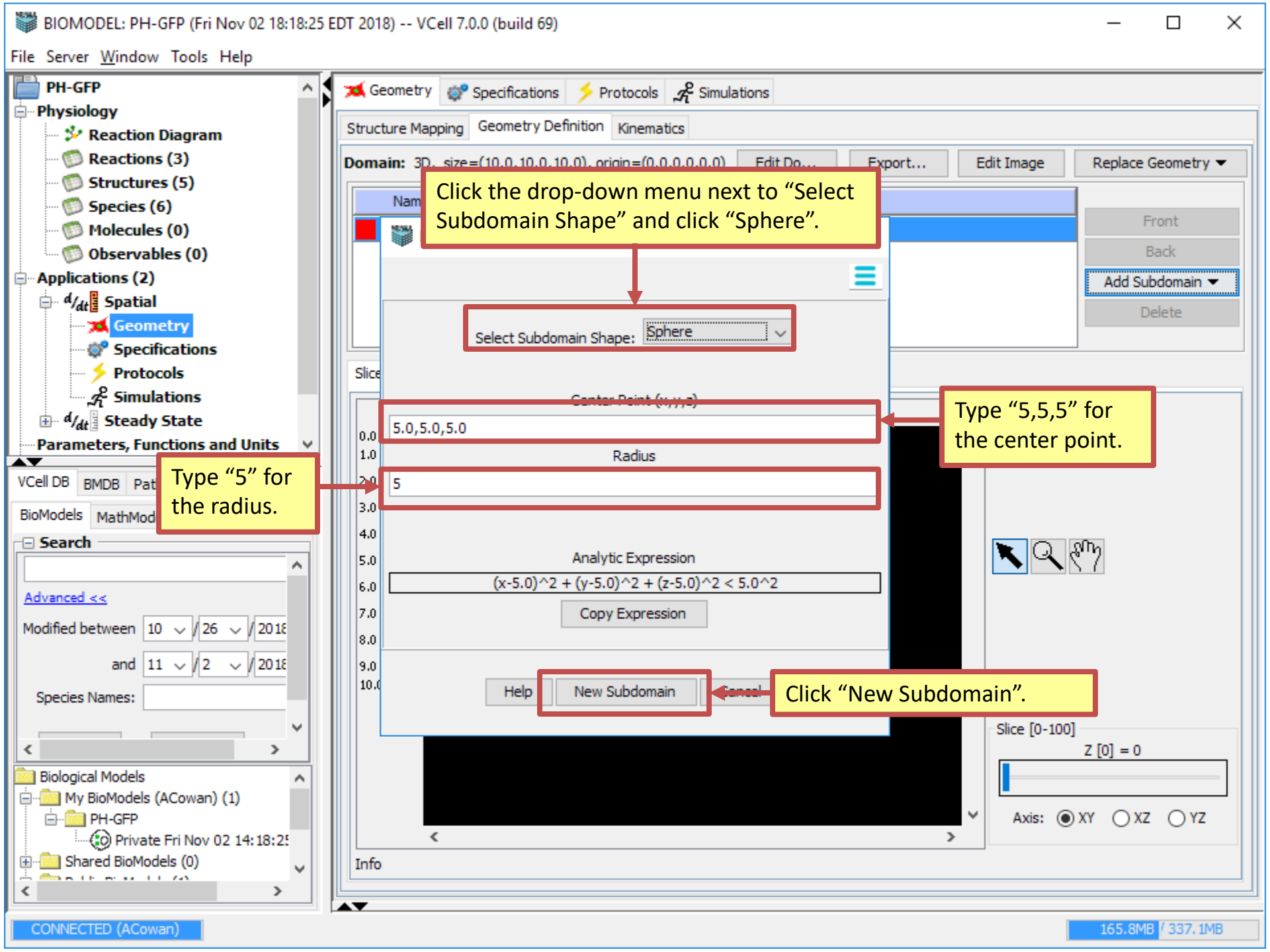
BIOMODEL: PH-GFP (Fri Nov 02 18:18:25 EDT 2018) -- VCell 7.0.0 (build 69)
File Server Window Tools Help
PH-GFP
Physiology
Reaction Diagram
Reactions (3)
Structures (5)
Species (6)
Molecules (0)
Observables (0)
Applications (2)
Spatial
Geometry
Specifications
Protocols
Simulations
Steady State
Parameters, Functions and Units
Geometry
Specifications
Protocols
Simulations
Structure Mapping
Geometry Definition
Kinematics
Domain: 3D, size=(10.0,10.0,10.0), origin=(0.0,0.0,0.0)
Edit Do...
Export...
Edit Image
Replace Geometry
Front
Back
Add Subdomain
Delete
Click the drop-down menu next to “Select Subdomain Shape” and click “Sphere”.
Select Subdomain Shape: Sphere
Center Point (x,y,z)
5.0,5.0,5.0
Type “5,5,5” for the center point.
Radius
5
Type “5” for the radius.
Analytic Expression
(x-5.0)^2 + (y-5.0)^2 + (z-5.0)^2 < 5.0^2
Copy Expression
Help
New Subdomain
Cancel
Click “New Subdomain”.
Slice [0-100]
Z [0] = 0
Axis: XY XZ YZ
Info
VCell DB
BMDB
BioModels
MathMod
Search
Advanced <<
Modified between 10 / 26 / 2018
and 11 / 2 / 2018
Species Names:
Biological Models
My BioModels (ACowan) (1)
PH-GFP
Private Fri Nov 02 14:18:25
Shared BioModels (0)
CONNECTED (ACowan)
165.8MB / 337.1MB

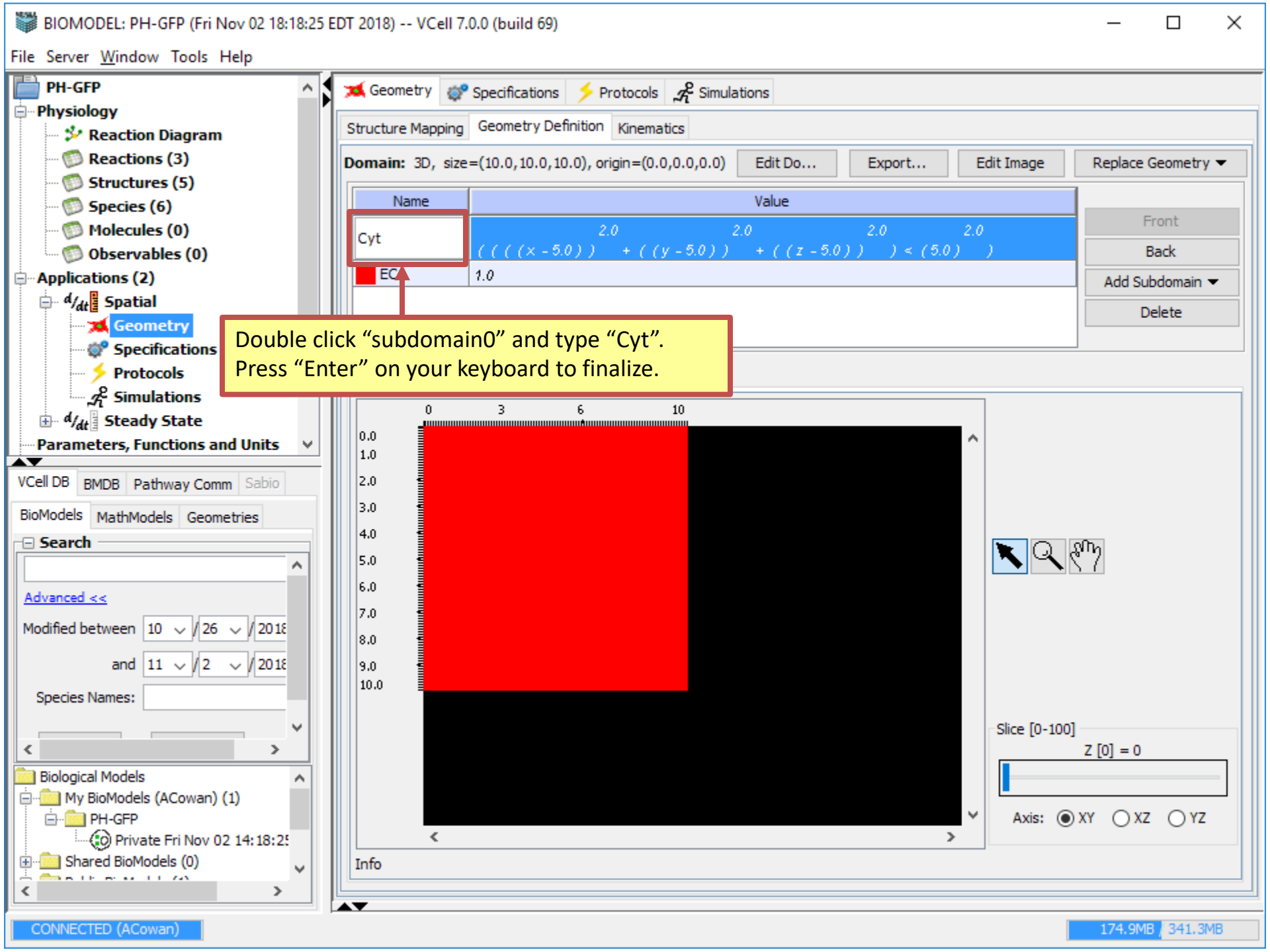
BIOMODEL: PH-GFP (Fri Nov 02 18:18:25 EDT 2018) -- VCell 7.0.0 (build 69)
File Server Window Tools Help
PH-GFP
Physiology
Reaction Diagram
Reactions (3)
Structures (5)
Species (6)
Molecules (0)
Observables (0)
Applications (2)
Spatial
Geometry
Specifications
Protocols
Simulations
Steady State
Parameters, Functions and Units
Geometry
Specifications
Protocols
Simulations
Structure Mapping
Geometry Definition
Kinematics
Domain: 3D, size=(10.0,10.0,10.0), origin=(0.0,0.0,0.0)
Edit Do...
Export...
Edit Image
Replace Geometry
Name
Value
Cyt
2.0 2.0 2.0 2.0
((((x - 5.0)) + ((y - 5.0)) + ((z - 5.0))) < (5.0))
EC
1.0
Front
Back
Add Subdomain
Delete
Double click “subdomain0” and type “Cyt”.
Press “Enter” on your keyboard to finalize.
0 3 6 10
0.0 1.0 2.0 3.0 4.0 5.0 6.0 7.0 8.0 9.0 10.0
Slice [0-100]
Z [0] = 0
Axis: XY XZ YZ
Info
VCell DB
BMDB
Pathway Comm
Sabio
BioModels
MathModels
Geometries
Search
Advanced <<
Modified between 10 / 26 / 2018
and 11 / 2 / 2018
Species Names:
Biological Models
My BioModels (ACowan) (1)
PH-GFP
Private Fri Nov 02 14:18:25
Shared BioModels (0)
CONNECTED (ACowan)
174.9MB
341.3MB

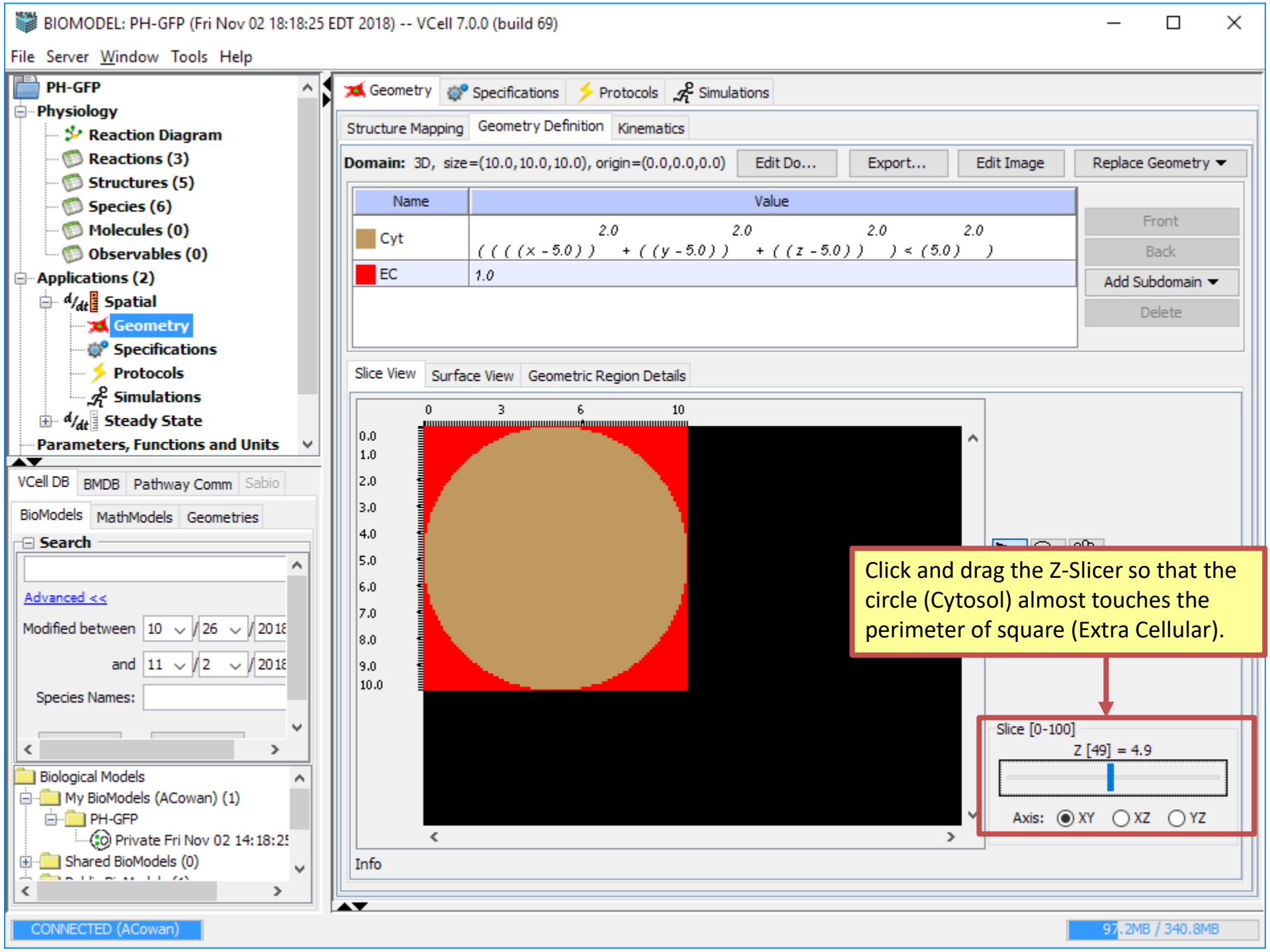
BIOMODEL: PH-GFP (Fri Nov 02 18:18:25 EDT 2018) -- VCell 7.0.0 (build 69)
File Server Window Tools Help
PH-GFP
Physiology
Reaction Diagram
Reactions (3)
Structures (5)
Species (6)
Molecules (0)
Observables (0)
Applications (2)
Spatial
Geometry
Specifications
Protocols
Simulations
Steady State
Parameters, Functions and Units
VCell DB
BMDB
Pathway Comm
Sabio
BioModels
MathModels
Geometries
Search
Advanced <<
Modified between 10 / 26 / 2018
and 11 / 2 / 2018
Species Names:
Biological Models
My BioModels (ACowan) (1)
PH-GFP
Private Fri Nov 02 14:18:25
Shared BioModels (0)
Geometry
Specifications
Protocols
Simulations
Structure Mapping
Geometry Definition
Kinematics
Domain: 3D, size=(10.0,10.0,10.0), origin=(0.0,0.0,0.0)
Edit Do...
Export...
Edit Image
Replace Geometry
Name
Value
Cyt
((((x - 5.0)) 2.0 + ((y - 5.0)) 2.0 + ((z - 5.0)) 2.0) < (5.0) 2.0)
EC
1.0
Front
Back
Add Subdomain
Delete
Slice View
Surface View
Geometric Region Details
0
3
6
10
0.0
1.0
2.0
3.0
4.0
5.0
6.0
7.0
8.0
9.0
10.0
Click and drag the Z-Slicer so that the circle (Cytosol) almost touches the perimeter of square (Extra Cellular).
Slice [0-100]
Z [49] = 4.9
Axis: XY XZ YZ
Info
CONNECTED (ACowan)
97.2MB / 340.8MB

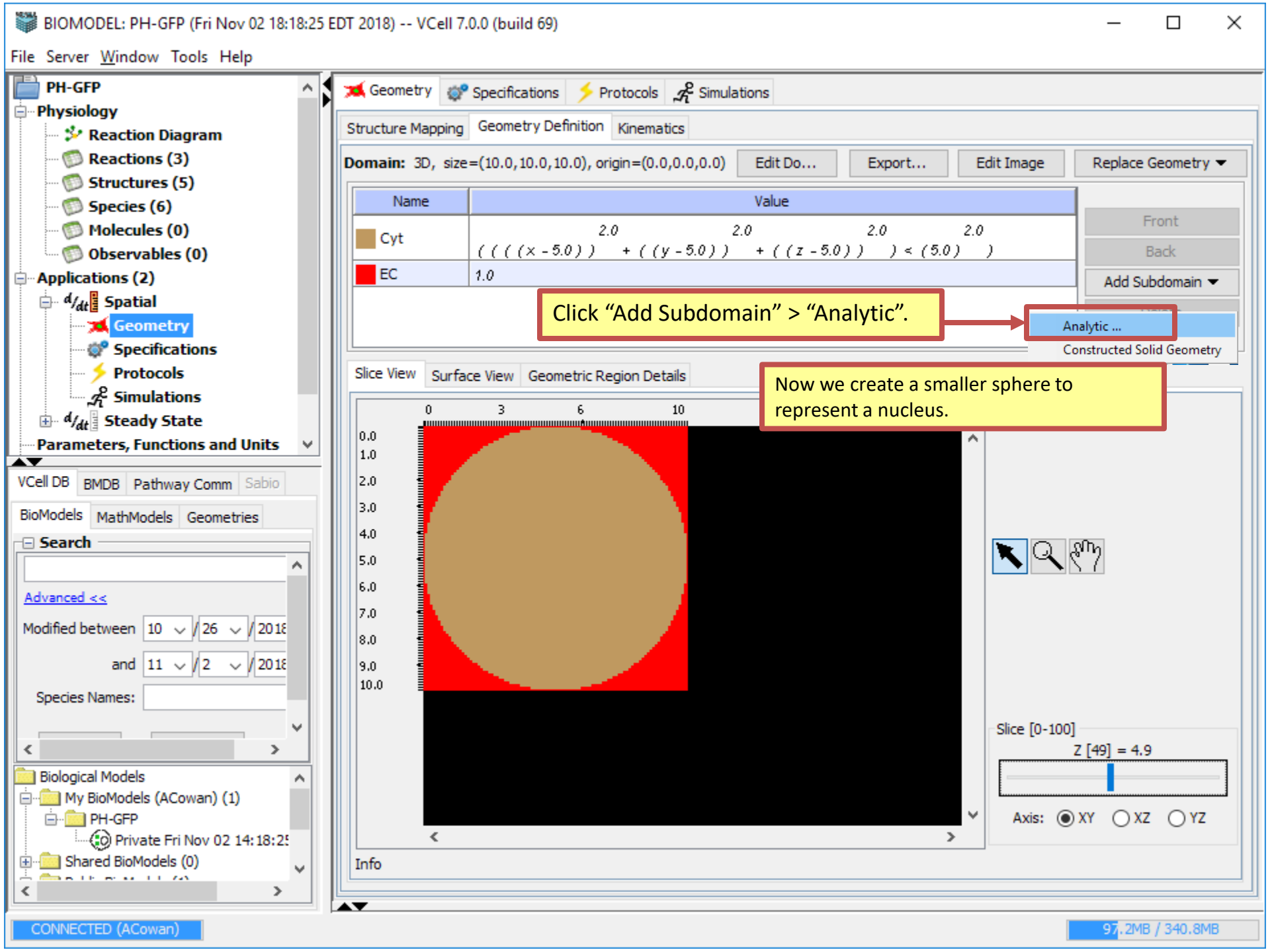
BIOMODEL: PH-GFP (Fri Nov 02 18:18:25 EDT 2018) -- VCell 7.0.0 (build 69)
File Server Window Tools Help
PH-GFP
Physiology
Reaction Diagram
Reactions (3)
Structures (5)
Species (6)
Molecules (0)
Observables (0)
Applications (2)
Spatial
Geometry
Specifications
Protocols
Simulations
Steady State
Parameters, Functions and Units
VCell DB
BMDB
Pathway Comm
Sabio
BioModels
MathModels
Geometries
Search
Advanced <<
Modified between 10 / 26 / 2018
and 11 / 2 / 2018
Species Names:
Biological Models
My BioModels (ACowan) (1)
PH-GFP
Private Fri Nov 02 14:18:25
Shared BioModels (0)
Geometry
Specifications
Protocols
Simulations
Structure Mapping
Geometry Definition
Kinematics
Domain: 3D, size=(10.0,10.0,10.0), origin=(0.0,0.0,0.0)
Edit Do...
Export...
Edit Image
Replace Geometry
Name
Value
Cyt
2.0 2.0 2.0 2.0
((((x - 5.0)) + ((y - 5.0)) + ((z - 5.0))) < (5.0))
EC
1.0
Front
Back
Add Subdomain
Click “Add Subdomain” > “Analytic”.
Analytic ...
Constructed Solid Geometry
Slice View
Surface View
Geometric Region Details
Now we create a smaller sphere to represent a nucleus.
0
3
6
10
0.0
1.0
2.0
3.0
4.0
5.0
6.0
7.0
8.0
9.0
10.0
Slice [0-100]
Z [49] = 4.9
Axis: XY XZ YZ
Info
CONNECTED (ACowan)
97.2MB / 340.8MB

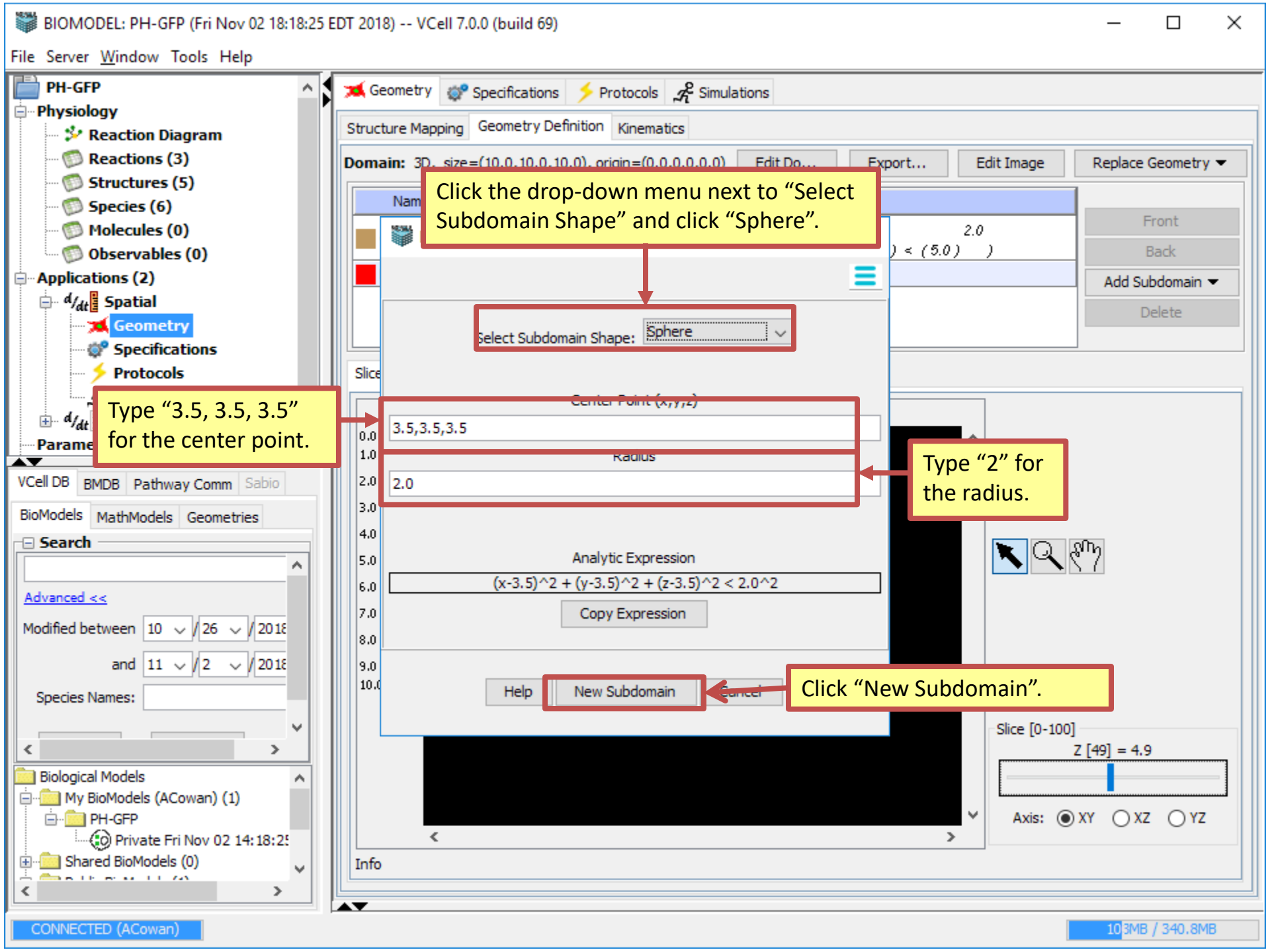
BIOMODEL: PH-GFP (Fri Nov 02 18:18:25 EDT 2018) -- VCell 7.0.0 (build 69)
File Server Window Tools Help
PH-GFP
Physiology
Reaction Diagram
Reactions (3)
Structures (5)
Species (6)
Molecules (0)
Observables (0)
Applications (2)
Spatial
Geometry
Specifications
Protocols
Geometry
Specifications
Protocols
Simulations
Structure Mapping
Geometry Definition
Kinematics
Domain: 3D, size=(10.0,10.0,10.0), origin=(0.0,0.0,0.0)
Edit Do...
Export...
Edit Image
Replace Geometry
Front
Back
Add Subdomain
Delete
Click the drop-down menu next to “Select Subdomain Shape” and click “Sphere”.
Select Subdomain Shape: Sphere
Center Point (x,y,z)
3.5,3.5,3.5
Radius
2.0
Type “3.5, 3.5, 3.5” for the center point.
Type “2” for the radius.
Analytic Expression
(x-3.5)^2 + (y-3.5)^2 + (z-3.5)^2 < 2.0^2
Copy Expression
Help
New Subdomain
Cancel
Click “New Subdomain”.
Slice [0-100]
Z [49] = 4.9
Axis: XY XZ YZ
Info
VCell DB
BMDB
Pathway Comm
Sabio
BioModels
MathModels
Geometries
Search
Advanced <<
Modified between 10 / 26 / 2018
and 11 / 2 / 2018
Species Names:
Biological Models
My BioModels (ACowan) (1)
PH-GFP
Private Fri Nov 02 14:18:25
Shared BioModels (0)
CONNECTED (ACowan)
103MB / 340.8MB

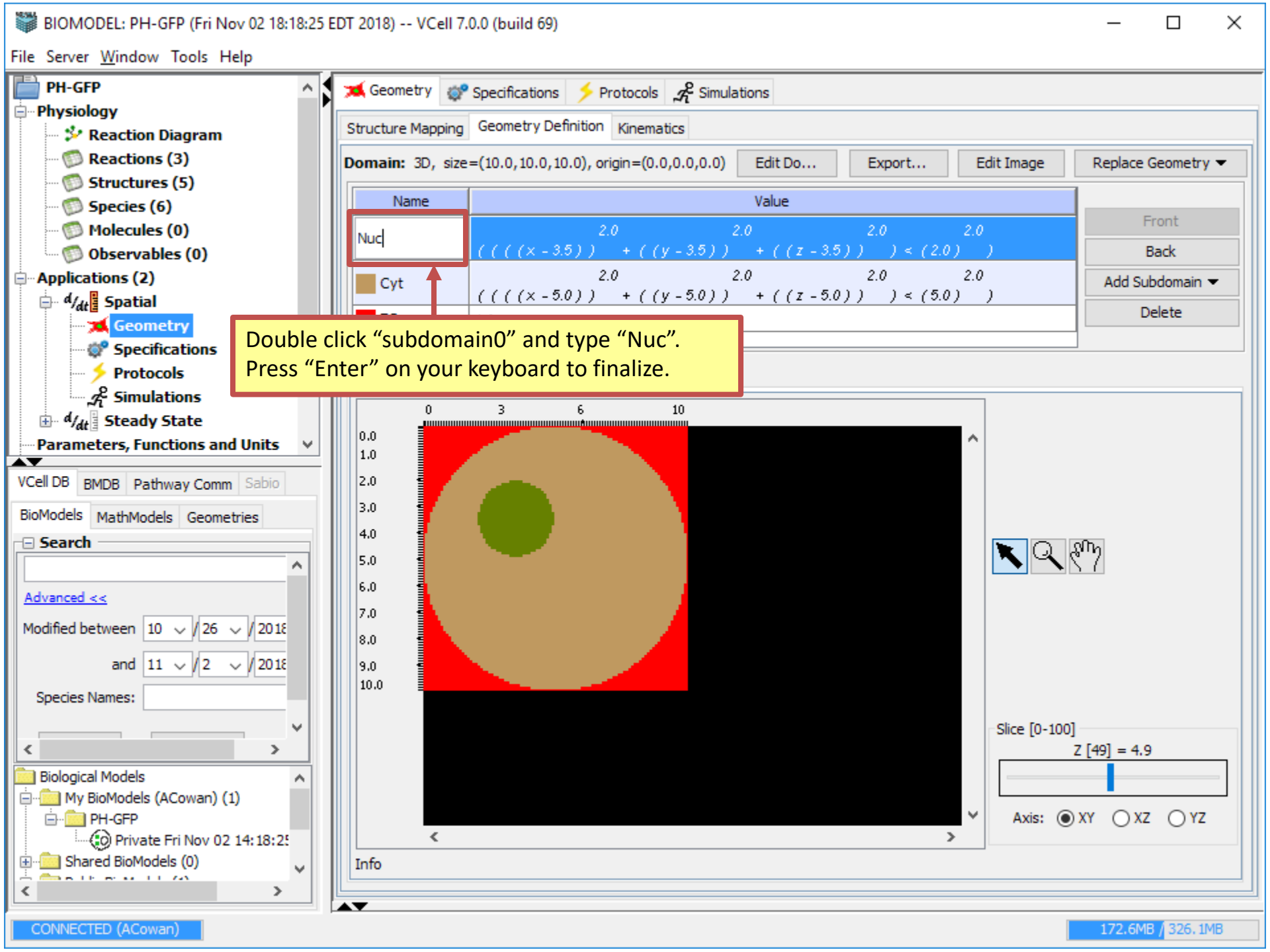
BIOMODEL: PH-GFP (Fri Nov 02 18:18:25 EDT 2018) -- VCell 7.0.0 (build 69)
File Server Window Tools Help
PH-GFP
Physiology
Reaction Diagram
Reactions (3)
Structures (5)
Species (6)
Molecules (0)
Observables (0)
Applications (2)
Spatial
Geometry
Specifications
Protocols
Simulations
Steady State
Parameters, Functions and Units
Geometry
Specifications
Protocols
Simulations
Structure Mapping
Geometry Definition
Kinematics
Domain: 3D, size=(10.0,10.0,10.0), origin=(0.0,0.0,0.0)
Edit Do...
Export...
Edit Image
Replace Geometry
Name
Value
Nuc
Cyt
Front
Back
Add Subdomain
Delete
Double click “subdomain0” and type “Nuc”.
Press “Enter” on your keyboard to finalize.
Slice [0-100]
Z [49] = 4.9
Axis: XY XZ YZ
Info
VCell DB
BMDB
Pathway Comm
Sabio
BioModels
MathModels
Geometries
Search
Advanced <<
Modified between
and
Species Names:
Biological Models
My BioModels (ACowan) (1)
PH-GFP
Shared BioModels (0)
CONNECTED (ACowan)
172.6MB / 326.1MB

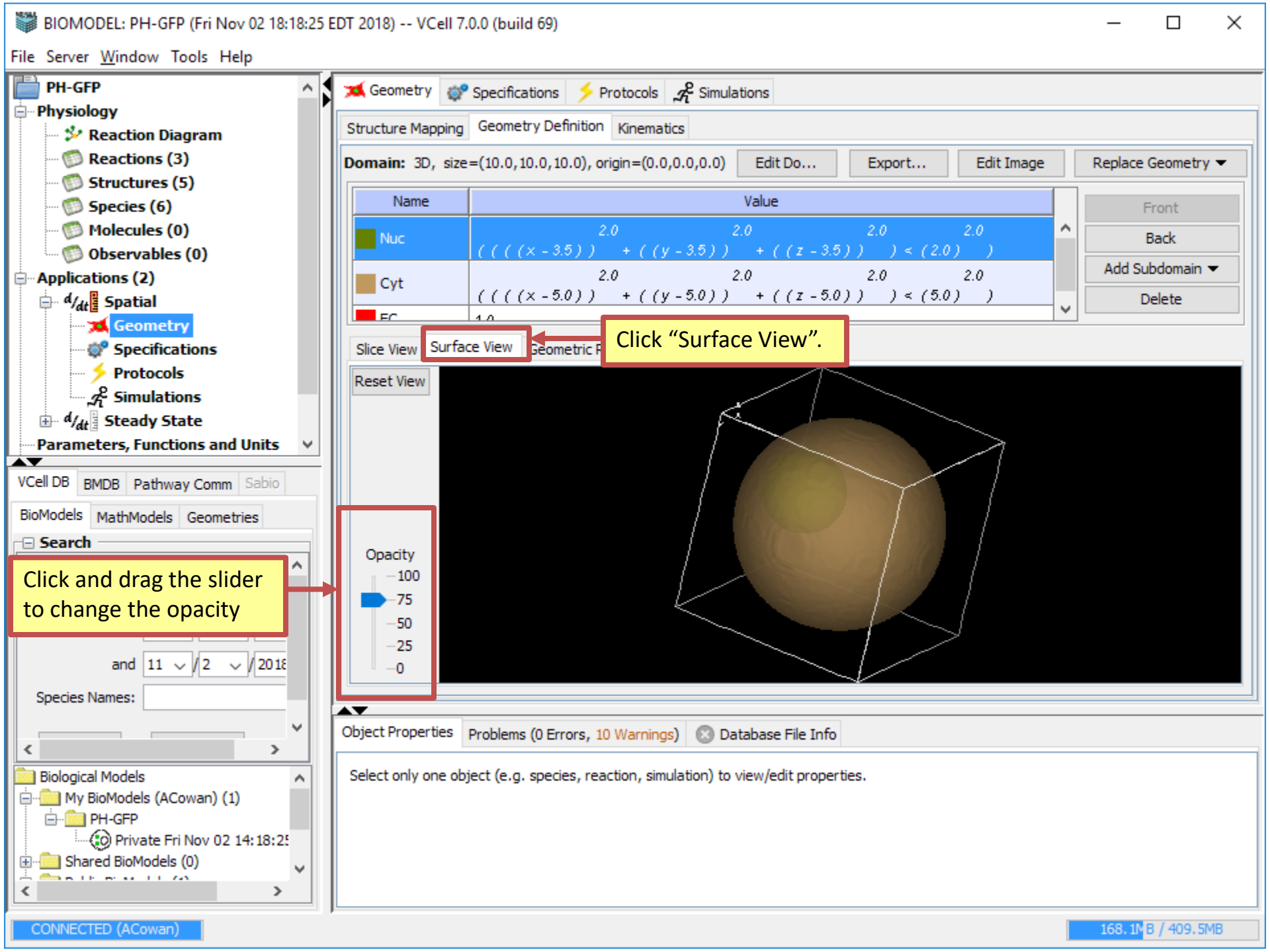
BIOMODEL: PH-GFP (Fri Nov 02 18:18:25 EDT 2018) -- VCell 7.0.0 (build 69)
File Server Window Tools Help
PH-GFP
Physiology
Reaction Diagram
Reactions (3)
Structures (5)
Species (6)
Molecules (0)
Observables (0)
Applications (2)
Spatial
Geometry
Specifications
Protocols
Simulations
Steady State
Parameters, Functions and Units
VCell DB
BMDB
Pathway Comm
Sabio
BioModels
MathModels
Geometries
Search
Click and drag the slider to change the opacity
and 11 / 2 / 2018
Species Names:
Biological Models
My BioModels (ACowan) (1)
PH-GFP
Private Fri Nov 02 14:18:25
Shared BioModels (0)
Geometry
Specifications
Protocols
Simulations
Structure Mapping
Geometry Definition
Kinematics
Domain: 3D, size=(10.0,10.0,10.0), origin=(0.0,0.0,0.0)
Edit Do...
Export...
Edit Image
Replace Geometry
Name
Value
Nuc
Cyt
Front
Back
Add Subdomain
Delete
Slice View
Surface View
Click “Surface View”.
Reset View
Opacity
100
75
50
25
0
Object Properties
Problems (0 Errors, 10 Warnings)
Database File Info
Select only one object (e.g. species, reaction, simulation) to view/edit properties.
CONNECTED (ACowan)
168.1MB / 409.5MB

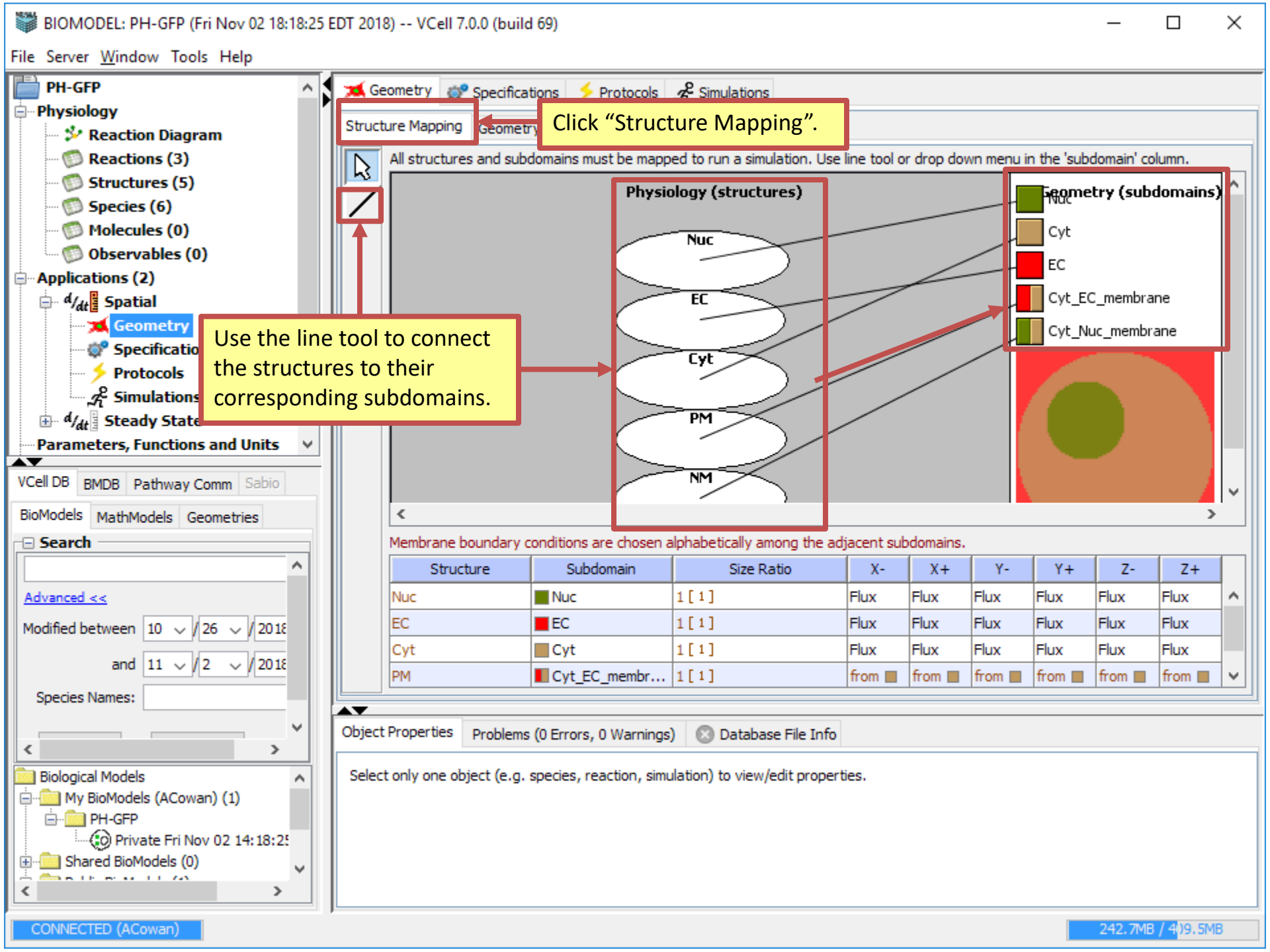
BIOMODEL: PH-GFP (Fri Nov 02 18:18:25 EDT 2018) -- VCell 7.0.0 (build 69)
File Server Window Tools Help
PH-GFP
Physiology
Reaction Diagram
Reactions (3)
Structures (5)
Species (6)
Molecules (0)
Observables (0)
Applications (2)
Spatial
Geometry
Specificatio
Protocols
Simulations
Steady State
Parameters, Functions and Units
Use the line tool to connect the structures to their corresponding subdomains.
Geometry
Specifications
Protocols
Simulations
Structure Mapping
Geometry
Click “Structure Mapping”.
All structures and subdomains must be mapped to run a simulation. Use line tool or drop down menu in the 'subdomain' column.
Physiology (structures)
Nuc
EC
Cyt
PM
NM
Geometry (subdomains)
Nuc
Cyt
EC
Cyt_EC_membrane
Cyt_Nuc_membrane
Membrane boundary conditions are chosen alphabetically among the adjacent subdomains.
Structure
Subdomain
Size Ratio
X-
X+
Y-
Y+
Z-
Z+
Nuc
Nuc
1 [1]
Flux
EC
EC
1 [1]
Flux
Cyt
Cyt
1 [1]
Flux
PM
Cyt_EC_membr...
1 [1]
from
VCell DB
BMDB
Pathway Comm
Sabio
BioModels
MathModels
Geometries
Search
Advanced <<
Modified between
and
Species Names:
Biological Models
My BioModels (ACowan) (1)
PH-GFP
Private Fri Nov 02 14:18:25
Shared BioModels (0)
Object Properties
Problems (0 Errors, 0 Warnings)
Database File Info
Select only one object (e.g. species, reaction, simulation) to view/edit properties.
CONNECTED (ACowan)
242.7MB / 4

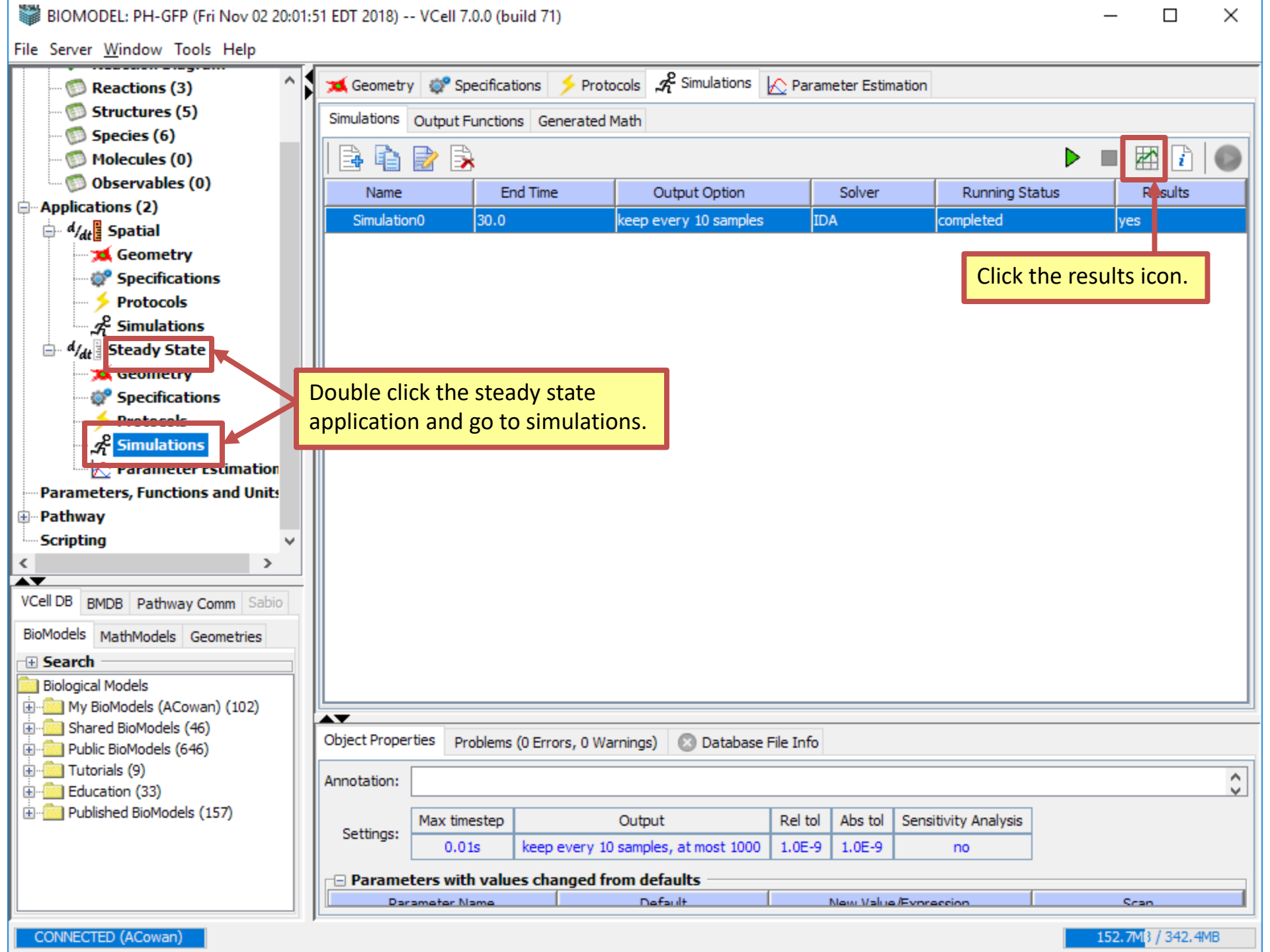
BIOMODEL: PH-GFP (Fri Nov 02 20:01:51 EDT 2018) -- VCell 7.0.0 (build 71)
File Server Window Tools Help
Reactions (3)
Structures (5)
Species (6)
Molecules (0)
Observables (0)
Applications (2)
Spatial
Geometry
Specifications
Protocols
Simulations
Steady State
Specifications
Simulations
Parameters, Functions and Units
Pathway
Scripting
Geometry
Specifications
Protocols
Simulations
Parameter Estimation
Simulations
Output Functions
Generated Math
Name
End Time
Output Option
Solver
Running Status
Results
Simulation0
30.0
keep every 10 samples
IDA
completed
yes
Click the results icon.
Double click the steady state application and go to simulations.
VCell DB
BMDB
Pathway Comm
Sabio
BioModels
MathModels
Geometries
Search
Biological Models
My BioModels (ACowan) (102)
Shared BioModels (46)
Public BioModels (646)
Tutorials (9)
Education (33)
Published BioModels (157)
Object Properties
Problems (0 Errors, 0 Warnings)
Database File Info
Annotation:
Settings:
Max timestep
Output
Rel tol
Abs tol
Sensitivity Analysis
0.01s
keep every 10 samples, at most 1000
1.0E-9
1.0E-9
no
Parameters with values changed from defaults
Parameter Name
Default
New Value/Expression
Scan
CONNECTED (ACowan)
152.7MB / 342.4MB

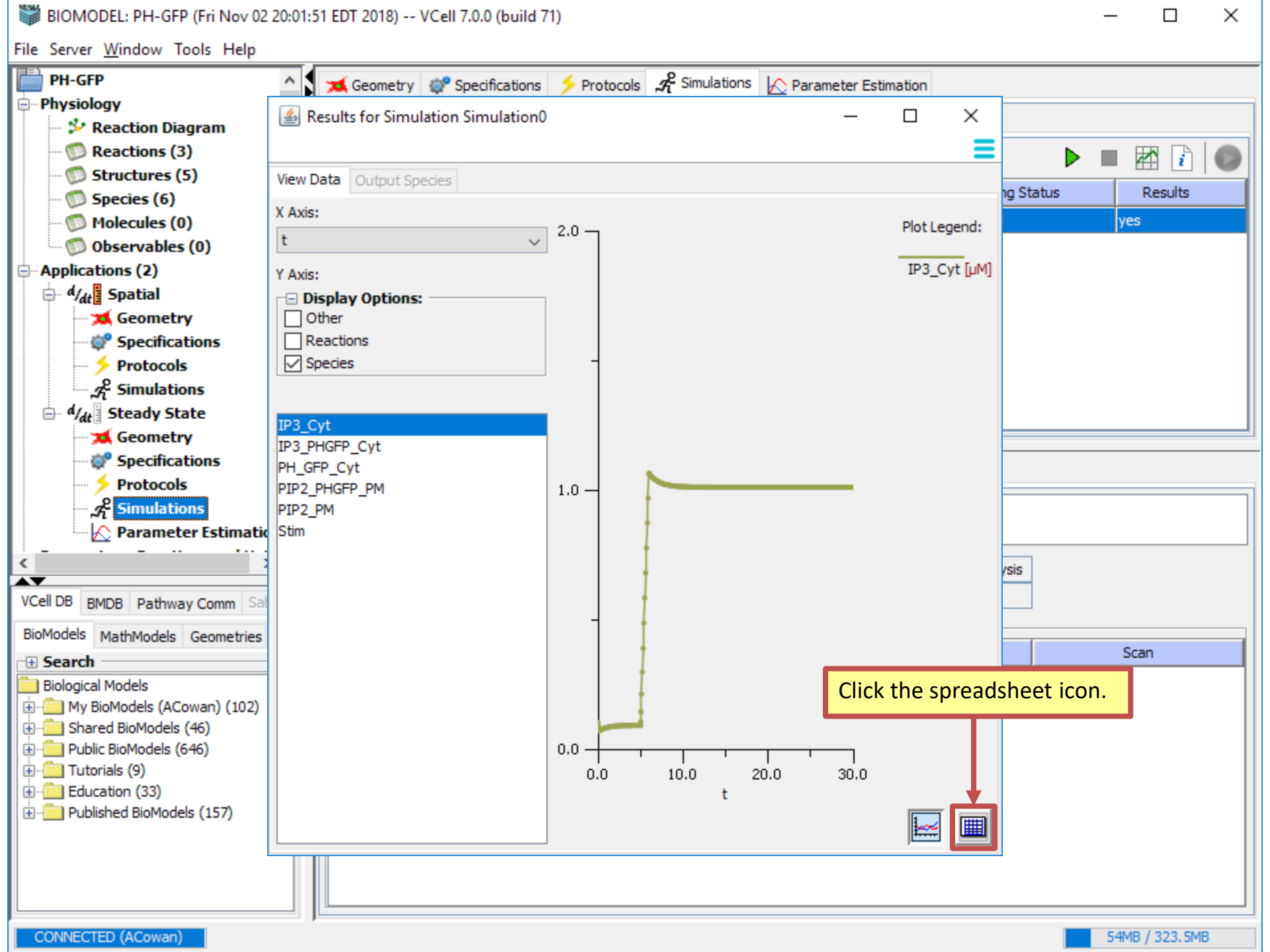
BIOMODEL: PH-GFP (Fri Nov 02 20:01:51 EDT 2018) -- VCell 7.0.0 (build 71)
File Server Window Tools Help
PH-GFP
Physiology
Reaction Diagram
Reactions (3)
Structures (5)
Species (6)
Molecules (0)
Observables (0)
Applications (2)
Spatial
Geometry
Specifications
Protocols
Simulations
Steady State
Geometry
Specifications
Protocols
Simulations
Parameter Estimatic
VCell DB
BMDB
Pathway Comm
BioModels
MathModels
Geometries
Search
Biological Models
My BioModels (ACowan) (102)
Shared BioModels (46)
Public BioModels (646)
Tutorials (9)
Education (33)
Published BioModels (157)
Geometry
Specifications
Protocols
Simulations
Parameter Estimation
Results for Simulation Simulation0
View Data
Output Species
X Axis:
t
Y Axis:
Display Options:
Other
Reactions
Species
IP3_Cyt
IP3_PHGFP_Cyt
PH_GFP_Cyt
PIP2_PHGFP_PM
PIP2_PM
Stim
Plot Legend:
IP3_Cyt [µM]
2.0
1.0
0.0
0.0
10.0
20.0
30.0
t
Click the spreadsheet icon.
Status
Results
yes
Scan
CONNECTED (ACowan)
54MB / 323.5MB

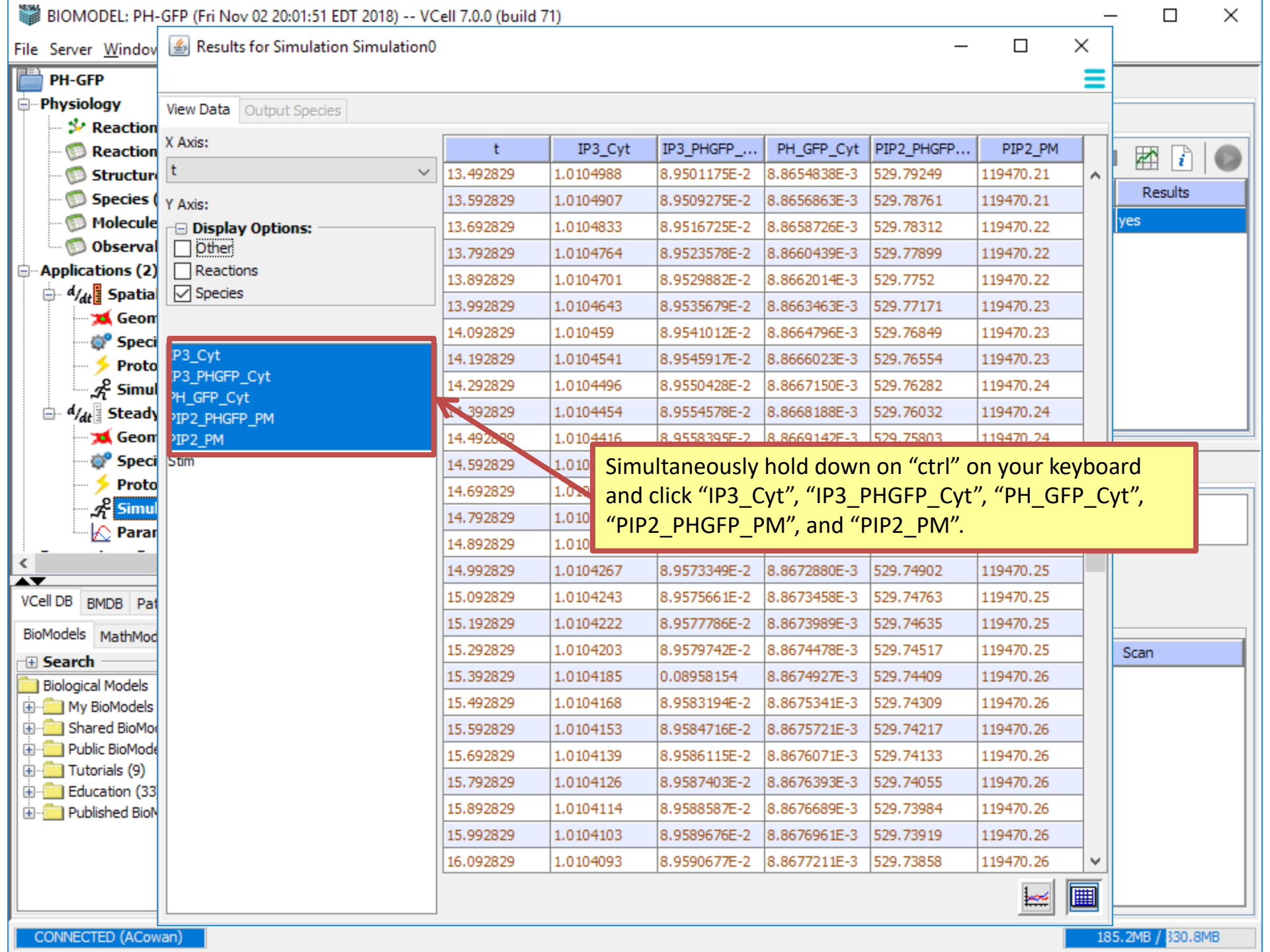
BIOMODEL: PH-GFP (Fri Nov 02 20:01:51 EDT 2018) -- VCell 7.0.0 (build 71)
File Server Window
PH-GFP
Physiology
Reaction
Reaction
Structur
Species (
Molecule
Observal
Applications (2)
Spatia
Geom
Speci
Proto
Simul
Steady
Geom
Speci
Proto
Simul
Paran
VCell DB
BMDB
Pat
BioModels
MathMod
Search
Biological Models
My BioModels
Shared BioMo
Public BioMode
Tutorials (9)
Education (33
Published BioM
CONNECTED (ACowan)
Results for Simulation Simulation0
View Data
Output Species
X Axis:
t
Y Axis:
Display Options:
Other
Reactions
Species
IP3_Cyt
IP3_PHGFP_Cyt
PH_GFP_Cyt
PIP2_PHGFP_PM
PIP2_PM
Stim
t
IP3_Cyt
IP3_PHGFP_...
PH_GFP_Cyt
PIP2_PHGFP...
PIP2_PM
13.492829 1.0104988 8.9501175E-2 8.8654838E-3 529.79249 119470.21
13.592829 1.0104907 8.9509275E-2 8.8656863E-3 529.78761 119470.21
13.692829 1.0104833 8.9516725E-2 8.8658726E-3 529.78312 119470.22
13.792829 1.0104764 8.9523578E-2 8.8660439E-3 529.77899 119470.22
13.892829 1.0104701 8.9529882E-2 8.8662014E-3 529.7752 119470.22
13.992829 1.0104643 8.9535679E-2 8.8663463E-3 529.77171 119470.23
14.092829 1.010459 8.9541012E-2 8.8664796E-3 529.76849 119470.23
14.192829 1.0104541 8.9545917E-2 8.8666023E-3 529.76554 119470.23
14.292829 1.0104496 8.9550428E-2 8.8667150E-3 529.76282 119470.24
14.392829 1.0104454 8.9554578E-2 8.8668188E-3 529.76032 119470.24
14.492829 1.0104416 8.9558395E-2 8.8669142E-3 529.75803 119470.24
14.592829 1.010
14.692829 1.010
14.792829 1.010
14.892829 1.010
14.992829 1.0104267 8.9573349E-2 8.8672880E-3 529.74902 119470.25
15.092829 1.0104243 8.9575661E-2 8.8673458E-3 529.74763 119470.25
15.192829 1.0104222 8.9577786E-2 8.8673989E-3 529.74635 119470.25
15.292829 1.0104203 8.9579742E-2 8.8674478E-3 529.74517 119470.25
15.392829 1.0104185 0.08958154 8.8674927E-3 529.74409 119470.26
15.492829 1.0104168 8.9583194E-2 8.8675341E-3 529.74309 119470.26
15.592829 1.0104153 8.9584716E-2 8.8675721E-3 529.74217 119470.26
15.692829 1.0104139 8.9586115E-2 8.8676071E-3 529.74133 119470.26
15.792829 1.0104126 8.9587403E-2 8.8676393E-3 529.74055 119470.26
15.892829 1.0104114 8.9588587E-2 8.8676689E-3 529.73984 119470.26
15.992829 1.0104103 8.9589676E-2 8.8676961E-3 529.73919 119470.26
16.092829 1.0104093 8.9590677E-2 8.8677211E-3 529.73858 119470.26
Simultaneously hold down on “ctrl” on your keyboard and click “IP3_Cyt”, “IP3_PHGFP_Cyt”, “PH_GFP_Cyt”, “PIP2_PHGFP_PM”, and “PIP2_PM”.
Results
yes
Scan
185.2MB / 330.8MB

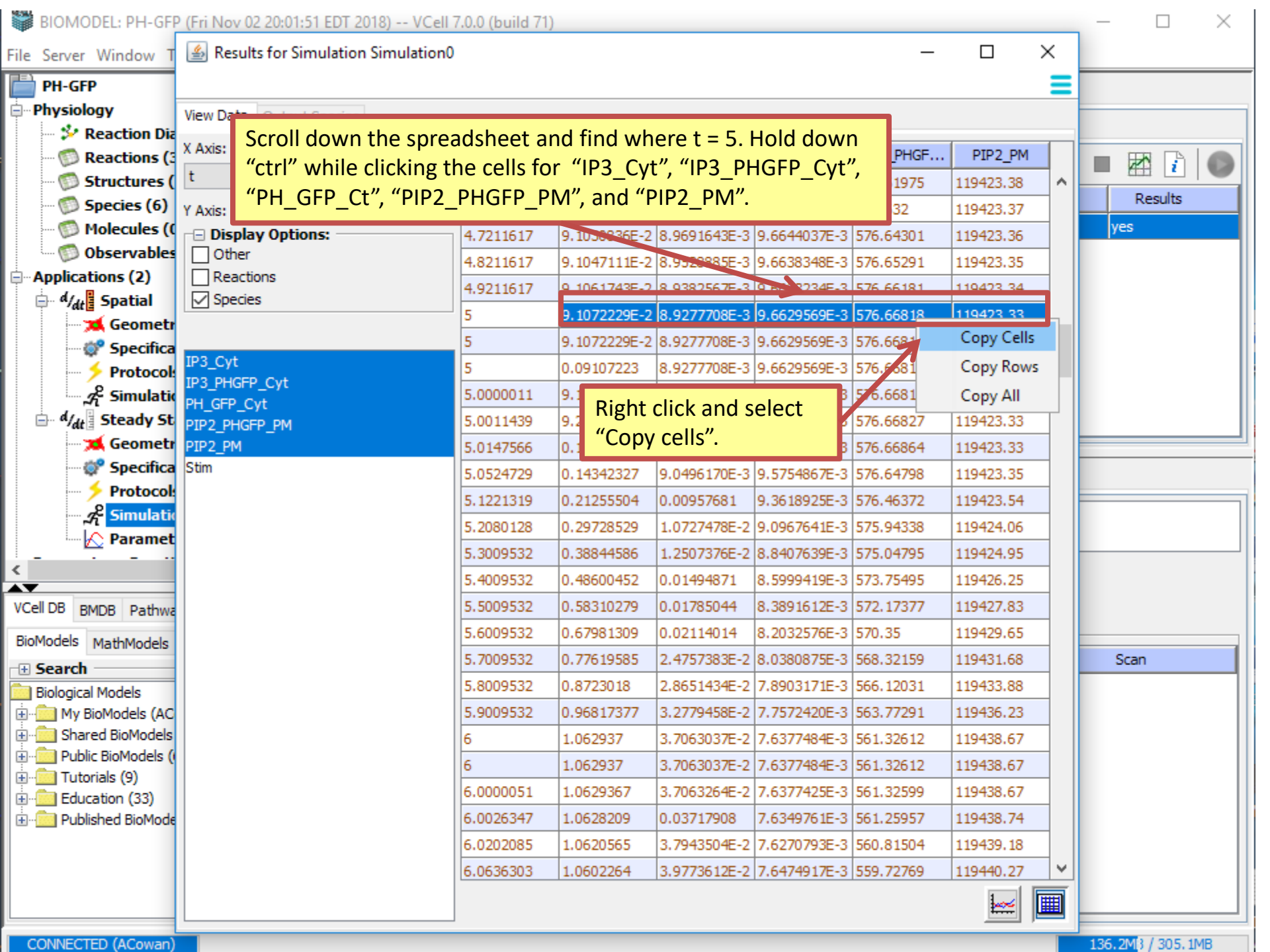
Scroll down the spreadsheet and find where t = 5. Hold down "ctrl" while clicking the cells for "IP3_Cyt", "IP3_PHGFP_Cyt", "PH_GFP_Ct", "PIP2_PHGFP_PM", and "PIP2_PM".
Right click and select "Copy cells".
Results for Simulation Simulation0
Copy Cells
Copy Rows
Copy All
IP3_Cyt
IP3_PHGFP_Cyt
PH_GFP_Cyt
PIP2_PHGFP_PM
PIP2_PM
Stim
PIP2_PM
4.7211617 9.1058836E-2 8.9691643E-3 9.6644037E-3 576.64301 119423.36
4.8211617 9.1047111E-2 8.9928885E-3 9.6638348E-3 576.65291 119423.35
4.9211617 9.1061743E-2 8.9382567E-3 9.6634234E-3 576.66181 119423.34
5 9.1072229E-2 8.9277708E-3 9.6629569E-3 576.66818 119423.33
5 9.1072229E-2 8.9277708E-3 9.6629569E-3 576.6681 119423.33
5 0.09107223 8.9277708E-3 9.6629569E-3 576.6681 119423.33
5.0000011 9.1 3 576.6681 119423.33
5.0011439 9.2 3 576.66827 119423.33
5.0147566 0.1 3 576.66864 119423.33
5.0524729 0.14342327 9.0496170E-3 9.5754867E-3 576.64798 119423.35
5.1221319 0.21255504 0.00957681 9.3618925E-3 576.46372 119423.54
5.2080128 0.29728529 1.0727478E-2 9.0967641E-3 575.94338 119424.06
5.3009532 0.38844586 1.2507376E-2 8.8407639E-3 575.04795 119424.95
5.4009532 0.48600452 0.01494871 8.5999419E-3 573.75495 119426.25
5.5009532 0.58310279 0.01785044 8.3891612E-3 572.17377 119427.83
5.6009532 0.67981309 0.02114014 8.2032576E-3 570.35 119429.65
5.7009532 0.77619585 2.4757383E-2 8.0380875E-3 568.32159 119431.68
5.8009532 0.8723018 2.8651434E-2 7.8903171E-3 566.12031 119433.88
5.9009532 0.96817377 3.2779458E-2 7.7572420E-3 563.77291 119436.23
6 1.062937 3.7063037E-2 7.6377484E-3 561.32612 119438.67
6 1.062937 3.7063037E-2 7.6377484E-3 561.32612 119438.67
6.0000051 1.0629367 3.7063264E-2 7.6377425E-3 561.32599 119438.67
6.0026347 1.0628209 0.03717908 7.6349761E-3 561.25957 119438.74
6.0202085 1.0620565 3.7943504E-2 7.6270793E-3 560.81504 119439.18
6.0636303 1.0602264 3.9773612E-2 7.6474917E-3 559.72769 119440.27

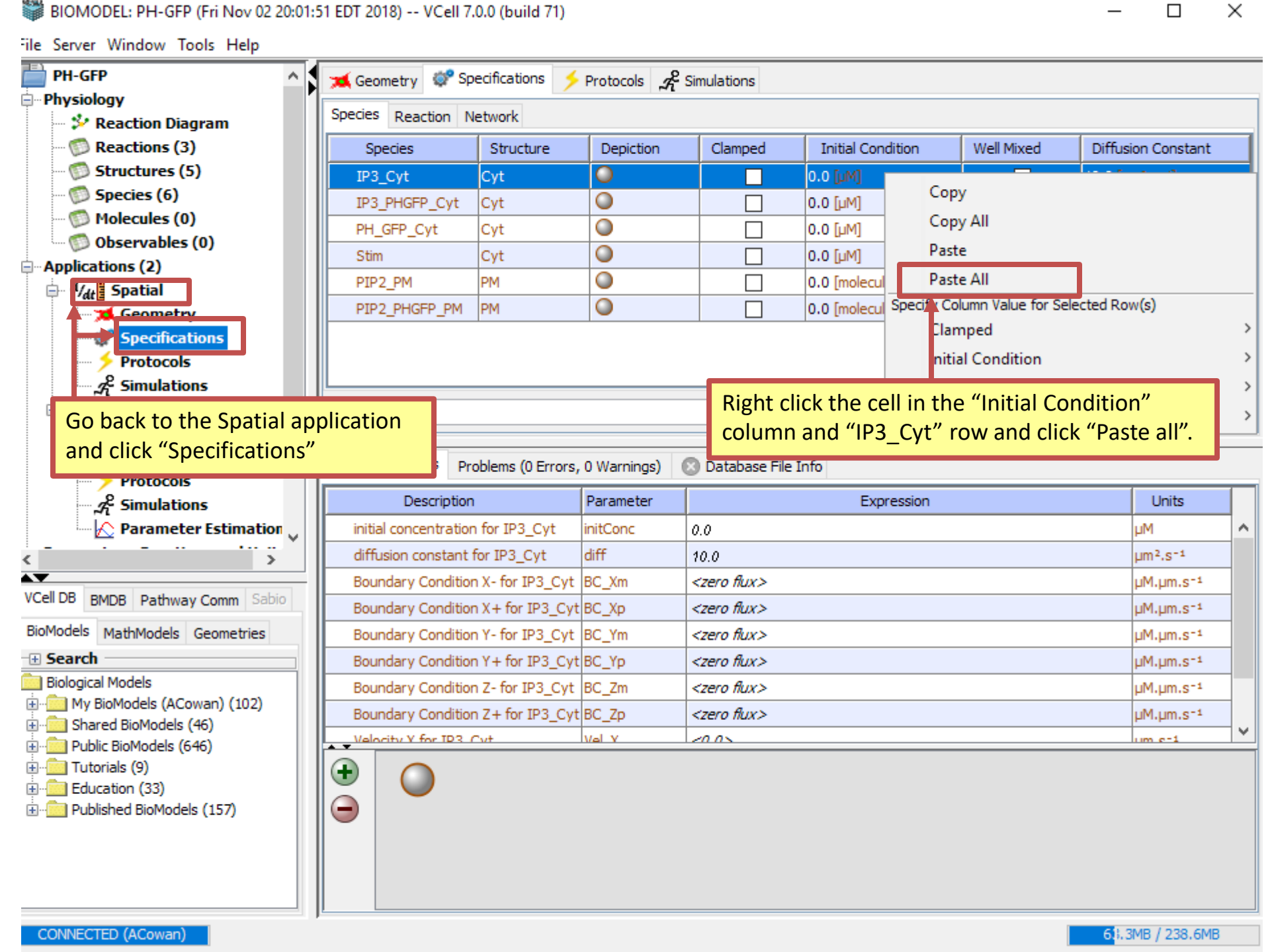
BIOMODEL: PH-GFP (Fri Nov 02 20:01:51 EDT 2018) -- VCell 7.0.0 (build 71)
File Server Window Tools Help
PH-GFP
Physiology
Reaction Diagram
Reactions (3)
Structures (5)
Species (6)
Molecules (0)
Observables (0)
Applications (2)
Spatial
Geometry
Specifications
Protocols
Simulations
Parameter Estimation
Geometry
Specifications
Protocols
Simulations
Species
Reaction
Network
Species
Structure
Depiction
Clamped
Initial Condition
Well Mixed
Diffusion Constant
IP3_Cyt
Cyt
0.0 [µM]
IP3_PHGFP_Cyt
Cyt
0.0 [µM]
PH_GFP_Cyt
Cyt
0.0 [µM]
Stim
Cyt
0.0 [µM]
PIP2_PM
PM
0.0 [molecul
PIP2_PHGFP_PM
PM
0.0 [molecul
Copy
Copy All
Paste
Paste All
Specify Column Value for Selected Row(s)
Clamped
Initial Condition
Go back to the Spatial application and click “Specifications”
Right click the cell in the “Initial Condition” column and “IP3_Cyt” row and click “Paste all”.
Problems (0 Errors, 0 Warnings)
Database File Info
Description
Parameter
Expression
Units
initial concentration for IP3_Cyt
initConc
0.0
µM
diffusion constant for IP3_Cyt
diff
10.0
µm².s⁻¹
Boundary Condition X- for IP3_Cyt
BC_Xm
<zero flux>
µM.µm.s⁻¹
Boundary Condition X+ for IP3_Cyt
BC_Xp
<zero flux>
µM.µm.s⁻¹
Boundary Condition Y- for IP3_Cyt
BC_Ym
<zero flux>
µM.µm.s⁻¹
Boundary Condition Y+ for IP3_Cyt
BC_Yp
<zero flux>
µM.µm.s⁻¹
Boundary Condition Z- for IP3_Cyt
BC_Zm
<zero flux>
µM.µm.s⁻¹
Boundary Condition Z+ for IP3_Cyt
BC_Zp
<zero flux>
µM.µm.s⁻¹
VCell DB
BMDB
Pathway Comm
Sabio
BioModels
MathModels
Geometries
Search
Biological Models
My BioModels (ACowan) (102)
Shared BioModels (46)
Public BioModels (646)
Tutorials (9)
Education (33)
Published BioModels (157)
CONNECTED (ACowan)
238.6MB

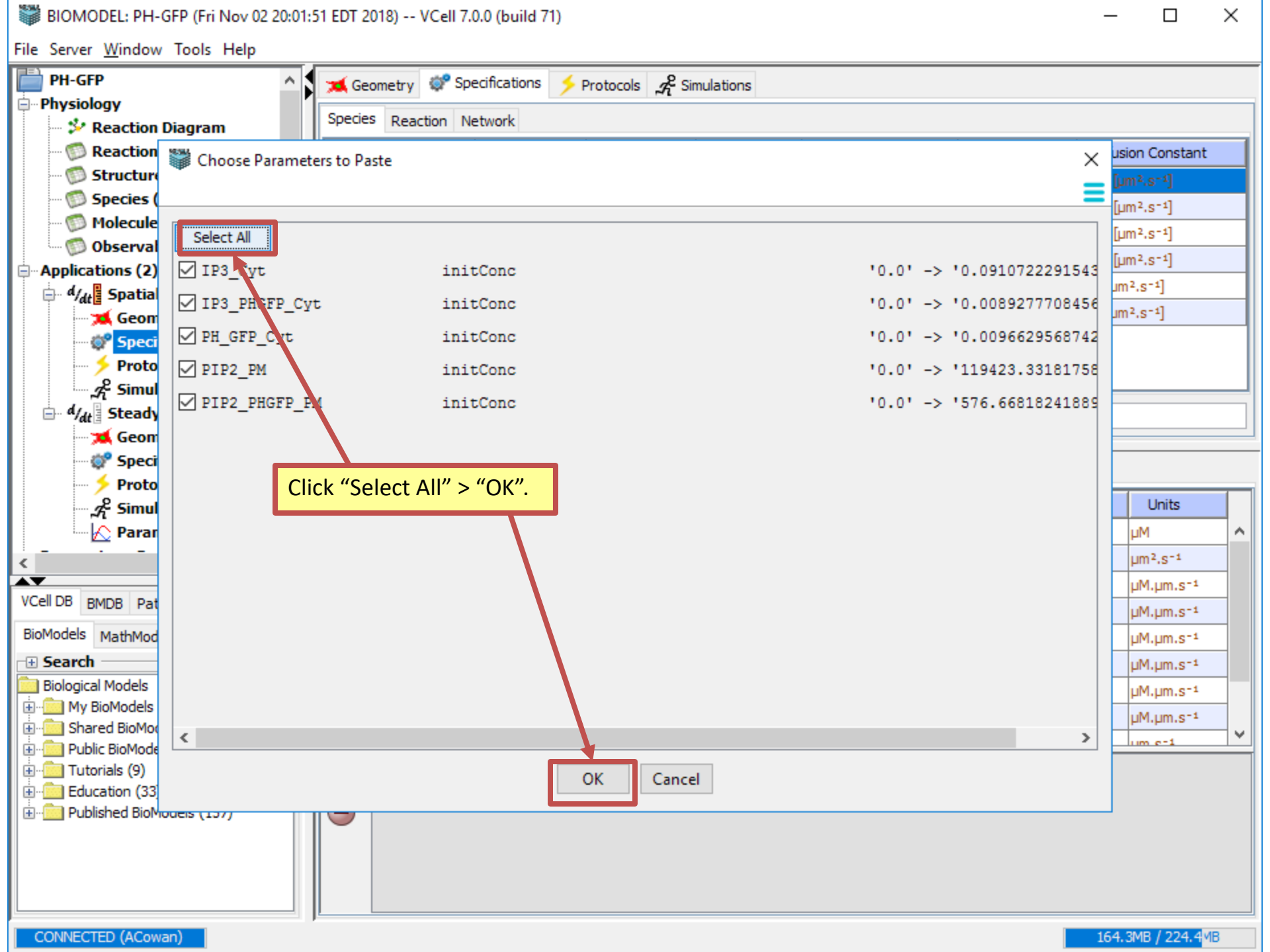
BIOMODEL: PH-GFP (Fri Nov 02 20:01:51 EDT 2018) -- VCell 7.0.0 (build 71)
File Server Window Tools Help
PH-GFP
Physiology
Reaction Diagram
Applications (2)
Geometry
Specifications
Protocols
Simulations
Species
Reaction
Network
Choose Parameters to Paste
Select All
IP3_Cyt initConc '0.0' -> '0.0910722291543
IP3_PHGFP_Cyt initConc '0.0' -> '0.0089277708456
PH_GFP_Cyt initConc '0.0' -> '0.0096629568742
PIP2_PM initConc '0.0' -> '119423.33181758
PIP2_PHGFP_PM initConc '0.0' -> '576.66818241889
Click “Select All” > “OK”.
OK
Cancel
Units
VCell DB
BMDB
BioModels
Search
Biological Models
My BioModels
Tutorials (9)
CONNECTED (ACowan)

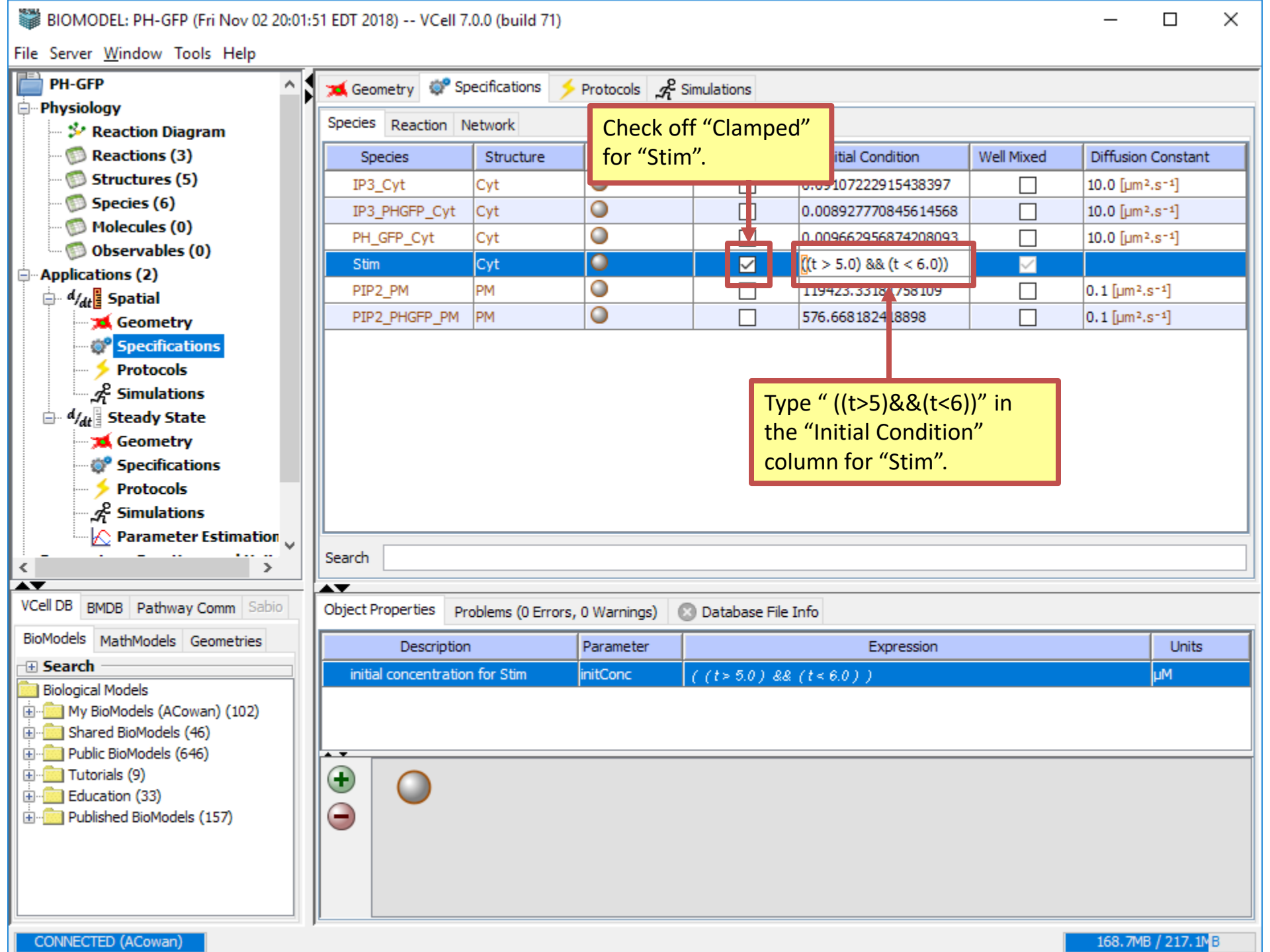
BIOMODEL: PH-GFP (Fri Nov 02 20:01:51 EDT 2018) -- VCell 7.0.0 (build 71)
File Server Window Tools Help
PH-GFP
Physiology
Reaction Diagram
Reactions (3)
Structures (5)
Species (6)
Molecules (0)
Observables (0)
Applications (2)
Spatial
Geometry
Specifications
Protocols
Simulations
Steady State
Geometry
Specifications
Protocols
Simulations
Parameter Estimation
Geometry
Specifications
Protocols
Simulations
Species
Reaction
Network
Check off “Clamped” for “Stim”.
Species
Structure
itial Condition
Well Mixed
Diffusion Constant
IP3_Cyt
Cyt
0.010107222915438397
10.0 [µm².s⁻¹]
IP3_PHGFP_Cyt
Cyt
0.008927770845614568
10.0 [µm².s⁻¹]
PH_GFP_Cyt
Cyt
0.009662956874208093
10.0 [µm².s⁻¹]
Stim
Cyt
((t > 5.0) && (t < 6.0))
PIP2_PM
PM
119423.3318758109
0.1 [µm².s⁻¹]
PIP2_PHGFP_PM
PM
576.6681824 8898
0.1 [µm².s⁻¹]
Type “ ((t>5)&&(t<6))” in the “Initial Condition” column for “Stim”.
Search
VCell DB
BMDB
Pathway Comm
Sabio
BioModels
MathModels
Geometries
Search
Biological Models
My BioModels (ACowan) (102)
Shared BioModels (46)
Public BioModels (646)
Tutorials (9)
Education (33)
Published BioModels (157)
Object Properties
Problems (0 Errors, 0 Warnings)
Database File Info
Description
Parameter
Expression
Units
initial concentration for Stim
initConc
((t > 5.0) && (t < 6.0))
µM
CONNECTED (ACowan)
168.7MB / 217.1MB

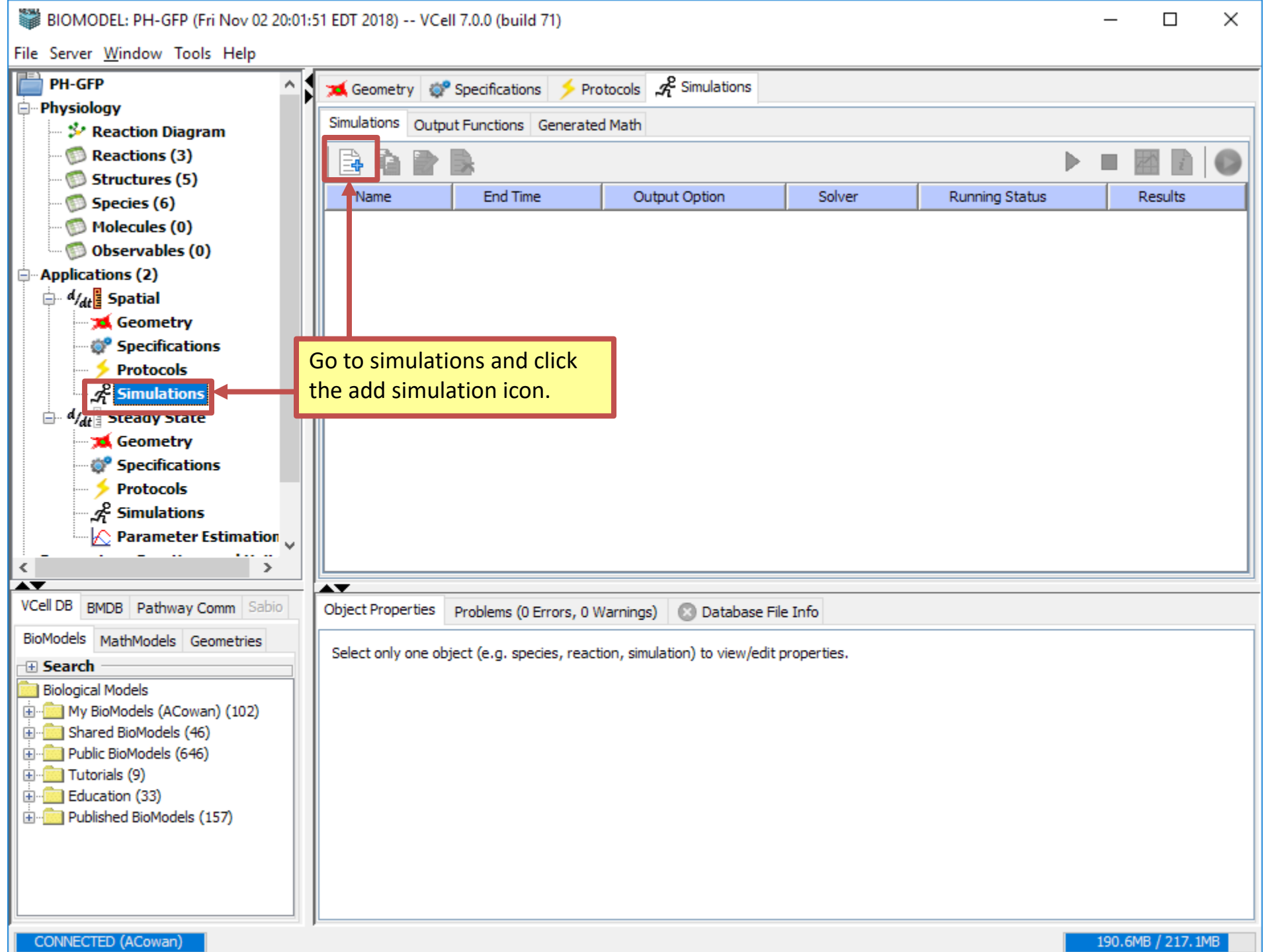
BIOMODEL: PH-GFP (Fri Nov 02 20:01:51 EDT 2018) -- VCell 7.0.0 (build 71)
File Server Window Tools Help
PH-GFP
Physiology
Reaction Diagram
Reactions (3)
Structures (5)
Species (6)
Molecules (0)
Observables (0)
Applications (2)
Spatial
Geometry
Specifications
Protocols
Simulations
Steady State
Geometry
Specifications
Protocols
Simulations
Parameter Estimation
Geometry
Specifications
Protocols
Simulations
Output Functions
Generated Math
Name
End Time
Output Option
Solver
Running Status
Results
Go to simulations and click the add simulation icon.
VCell DB
BMDB
Pathway Comm
Sabio
BioModels
MathModels
Geometries
Search
Biological Models
My BioModels (ACowan) (102)
Shared BioModels (46)
Public BioModels (646)
Tutorials (9)
Education (33)
Published BioModels (157)
Object Properties
Problems (0 Errors, 0 Warnings)
Database File Info
Select only one object (e.g. species, reaction, simulation) to view/edit properties.
CONNECTED (ACowan)
190.6MB / 217.1MB

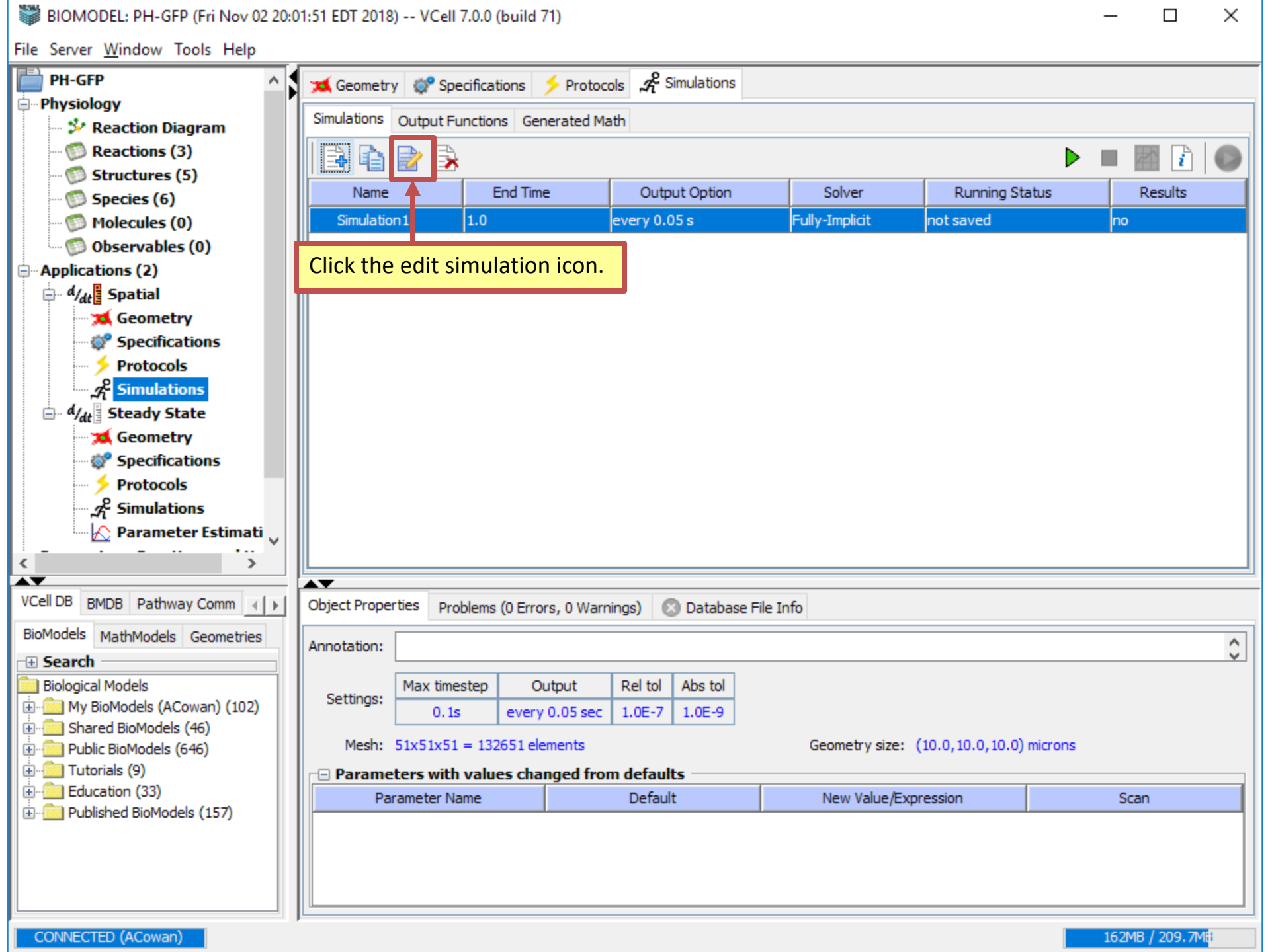
BIOMODEL: PH-GFP (Fri Nov 02 20:01:51 EDT 2018) -- VCell 7.0.0 (build 71)
File Server Window Tools Help
PH-GFP
Physiology
Reaction Diagram
Reactions (3)
Structures (5)
Species (6)
Molecules (0)
Observables (0)
Applications (2)
Spatial
Geometry
Specifications
Protocols
Simulations
Steady State
Geometry
Specifications
Protocols
Simulations
Parameter Estimati
Geometry
Specifications
Protocols
Simulations
Output Functions
Generated Math
Name
End Time
Output Option
Solver
Running Status
Results
Simulation1
1.0
every 0.05 s
Fully-Implicit
not saved
no
Click the edit simulation icon.
VCell DB
BMDB
Pathway Comm
BioModels
MathModels
Geometries
Search
Biological Models
My BioModels (ACowan) (102)
Shared BioModels (46)
Public BioModels (646)
Tutorials (9)
Education (33)
Published BioModels (157)
Object Properties
Problems (0 Errors, 0 Warnings)
Database File Info
Annotation:
Settings:
Max timestep
Output
Rel tol
Abs tol
0.1s
every 0.05 sec
1.0E-7
1.0E-9
Mesh: 51x51x51 = 132651 elements
Geometry size: (10.0,10.0,10.0) microns
Parameters with values changed from defaults
Parameter Name
Default
New Value/Expression
Scan
CONNECTED (ACowan)
162MB / 209.7MB

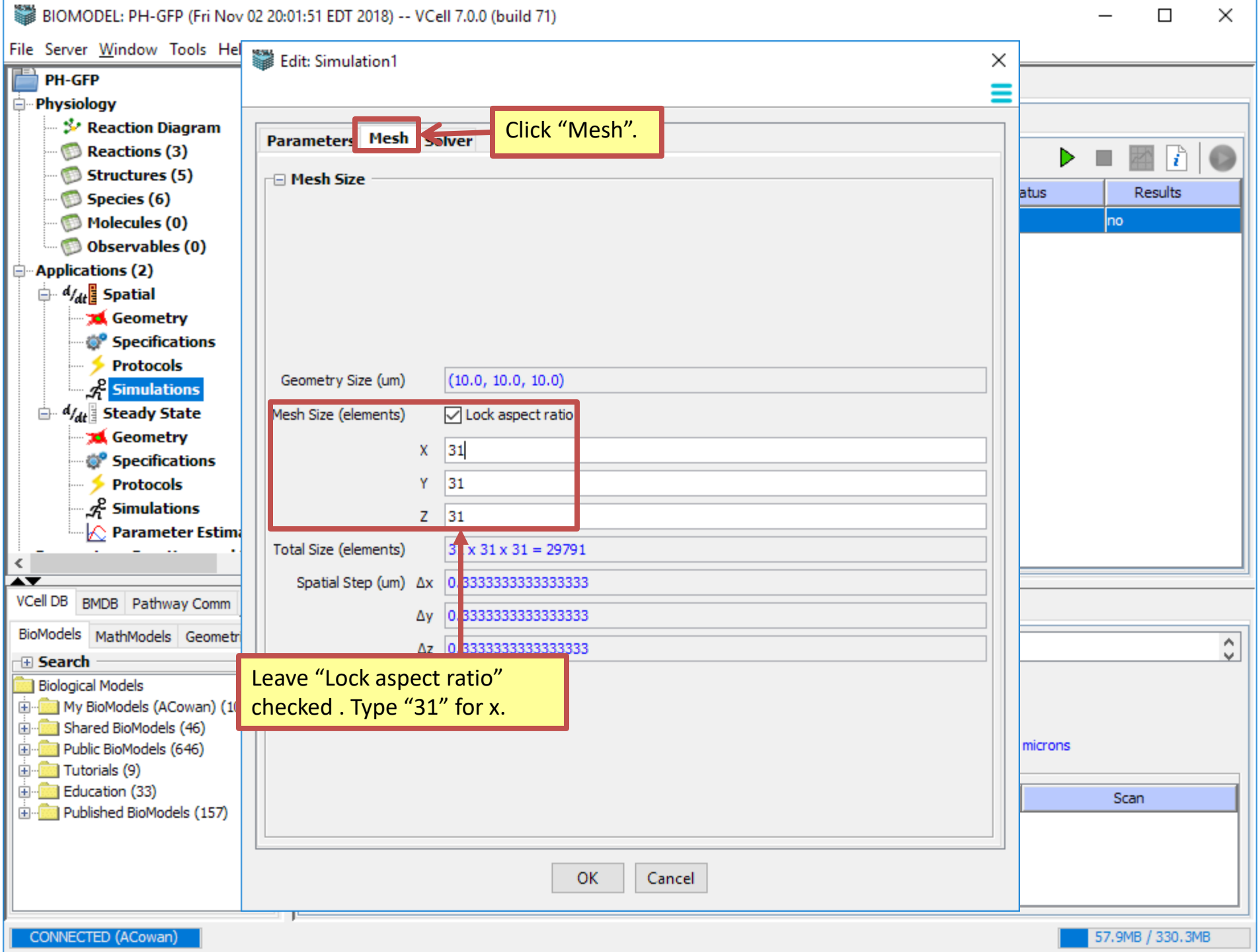
BIOMODEL: PH-GFP (Fri Nov 02 20:01:51 EDT 2018) -- VCell 7.0.0 (build 71)
File Server Window Tools
PH-GFP
Physiology
Reaction Diagram
Reactions (3)
Structures (5)
Species (6)
Molecules (0)
Observables (0)
Applications (2)
Spatial
Geometry
Specifications
Protocols
Simulations
Steady State
Geometry
Specifications
Protocols
Simulations
Parameter Estima
VCell DB
BMDB
Pathway Comm
BioModels
MathModels
Search
Biological Models
My BioModels (ACowan) (1
Shared BioModels (46)
Public BioModels (646)
Tutorials (9)
Education (33)
Published BioModels (157)
CONNECTED (ACowan)
Edit: Simulation1
Parameters
Mesh
Solver
Click “Mesh”.
Mesh Size
Geometry Size (um)
(10.0, 10.0, 10.0)
Mesh Size (elements)
Lock aspect ratio
X
31
Y
31
Z
31
Total Size (elements)
31 x 31 x 31 = 29791
Spatial Step (um)
Δx
Δy
Δz
Leave “Lock aspect ratio” checked . Type “31” for x.
OK
Cancel
Results
no
microns
Scan
57.9MB / 330.3MB

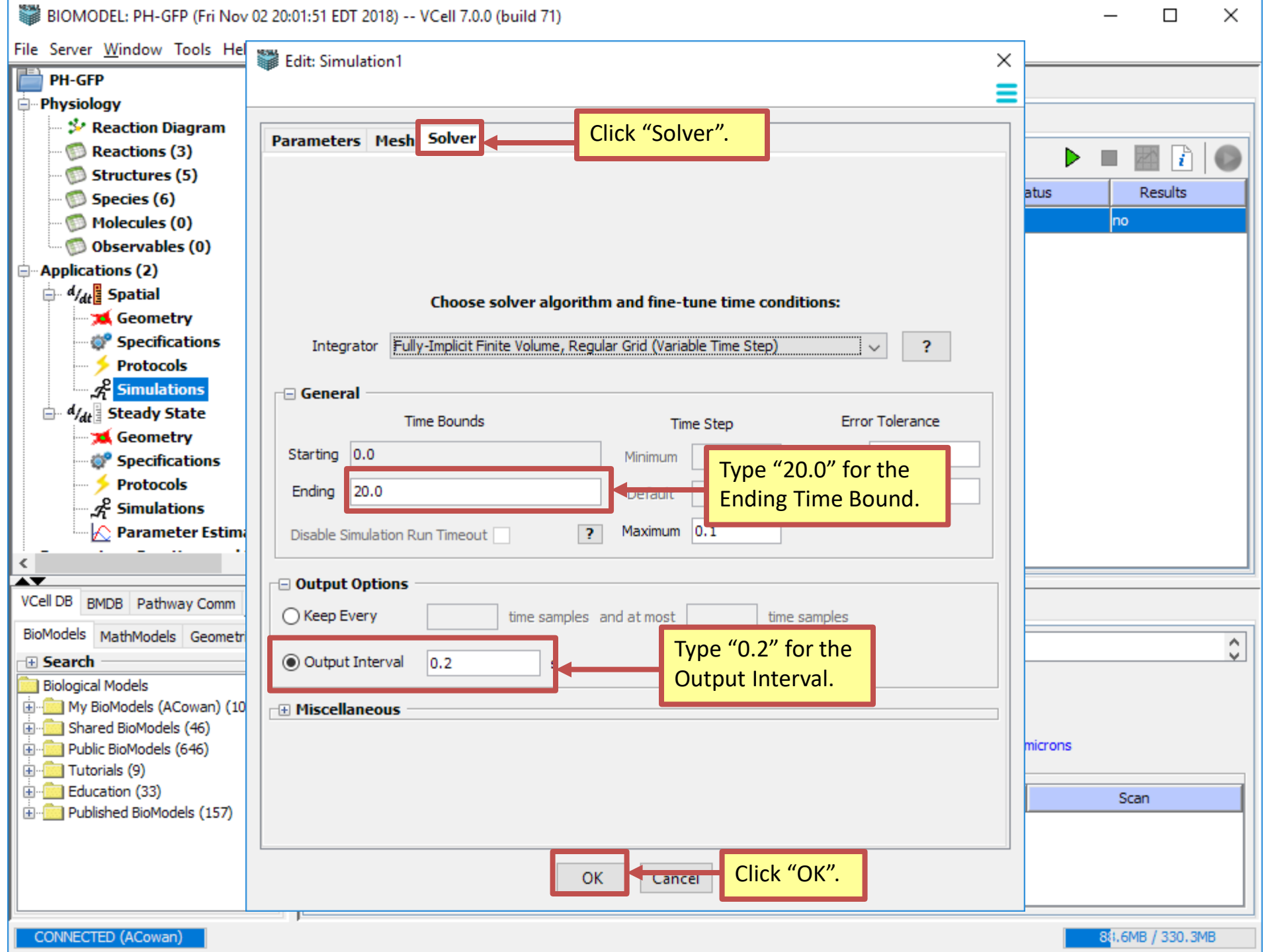
BIOMODEL: PH-GFP (Fri Nov 02 20:01:51 EDT 2018) -- VCell 7.0.0 (build 71)
File Server Window Tools Hel
PH-GFP
Physiology
Reaction Diagram
Reactions (3)
Structures (5)
Species (6)
Molecules (0)
Observables (0)
Applications (2)
Spatial
Geometry
Specifications
Protocols
Simulations
Steady State
Geometry
Specifications
Protocols
Simulations
Parameter Estima
VCell DB
BMDB
Pathway Comm
BioModels
MathModels
Geometr
Search
Biological Models
My BioModels (ACowan) (10
Shared BioModels (46)
Public BioModels (646)
Tutorials (9)
Education (33)
Published BioModels (157)
CONNECTED (ACowan)
Edit: Simulation1
Parameters
Mesh
Solver
Click “Solver”.
Choose solver algorithm and fine-tune time conditions:
Integrator
Fully-Implicit Finite Volume, Regular Grid (Variable Time Step)
?
General
Time Bounds
Time Step
Error Tolerance
Starting
0.0
Minimum
Ending
20.0
Default
Type “20.0” for the Ending Time Bound.
Disable Simulation Run Timeout
?
Maximum
0.1
Output Options
Keep Every
time samples and at most
time samples
Output Interval
0.2
Type “0.2” for the Output Interval.
Miscellaneous
OK
Cancel
Click “OK”.
atus
Results
no
microns
Scan
6MB / 330.3MB

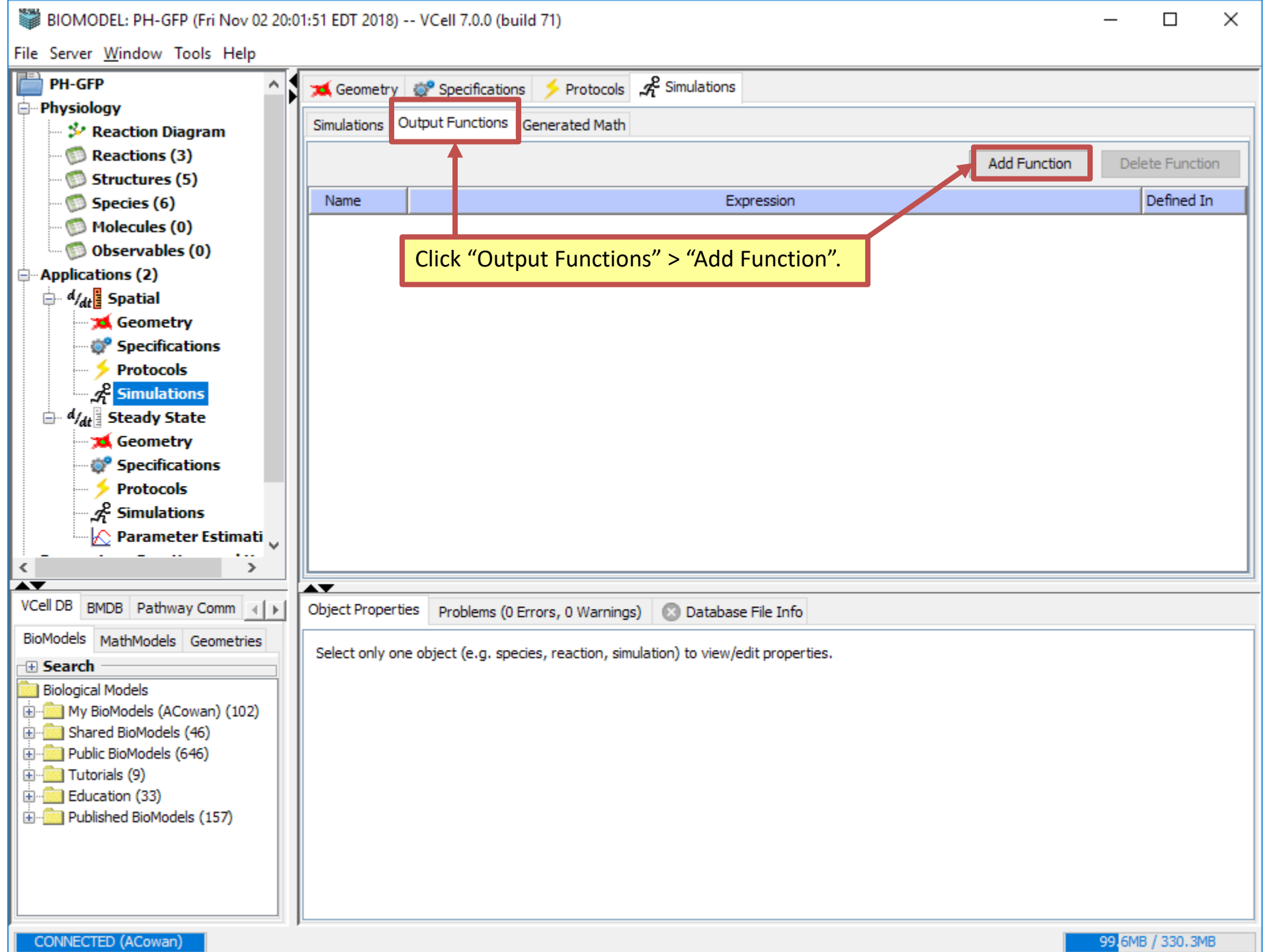
BIOMODEL: PH-GFP (Fri Nov 02 20:01:51 EDT 2018) -- VCell 7.0.0 (build 71)
File Server Window Tools Help
PH-GFP
Physiology
Reaction Diagram
Reactions (3)
Structures (5)
Species (6)
Molecules (0)
Observables (0)
Applications (2)
Spatial
Geometry
Specifications
Protocols
Simulations
Steady State
Geometry
Specifications
Protocols
Simulations
Parameter Estimati
Geometry
Specifications
Protocols
Simulations
Output Functions
Generated Math
Add Function
Delete Function
Name
Expression
Defined In
Click “Output Functions” > “Add Function”.
VCell DB
BMDB
Pathway Comm
BioModels
MathModels
Geometries
Search
Biological Models
My BioModels (ACowan) (102)
Shared BioModels (46)
Public BioModels (646)
Tutorials (9)
Education (33)
Published BioModels (157)
Object Properties
Problems (0 Errors, 0 Warnings)
Database File Info
Select only one object (e.g. species, reaction, simulation) to view/edit properties.
CONNECTED (ACowan)
99.6MB / 330.3MB

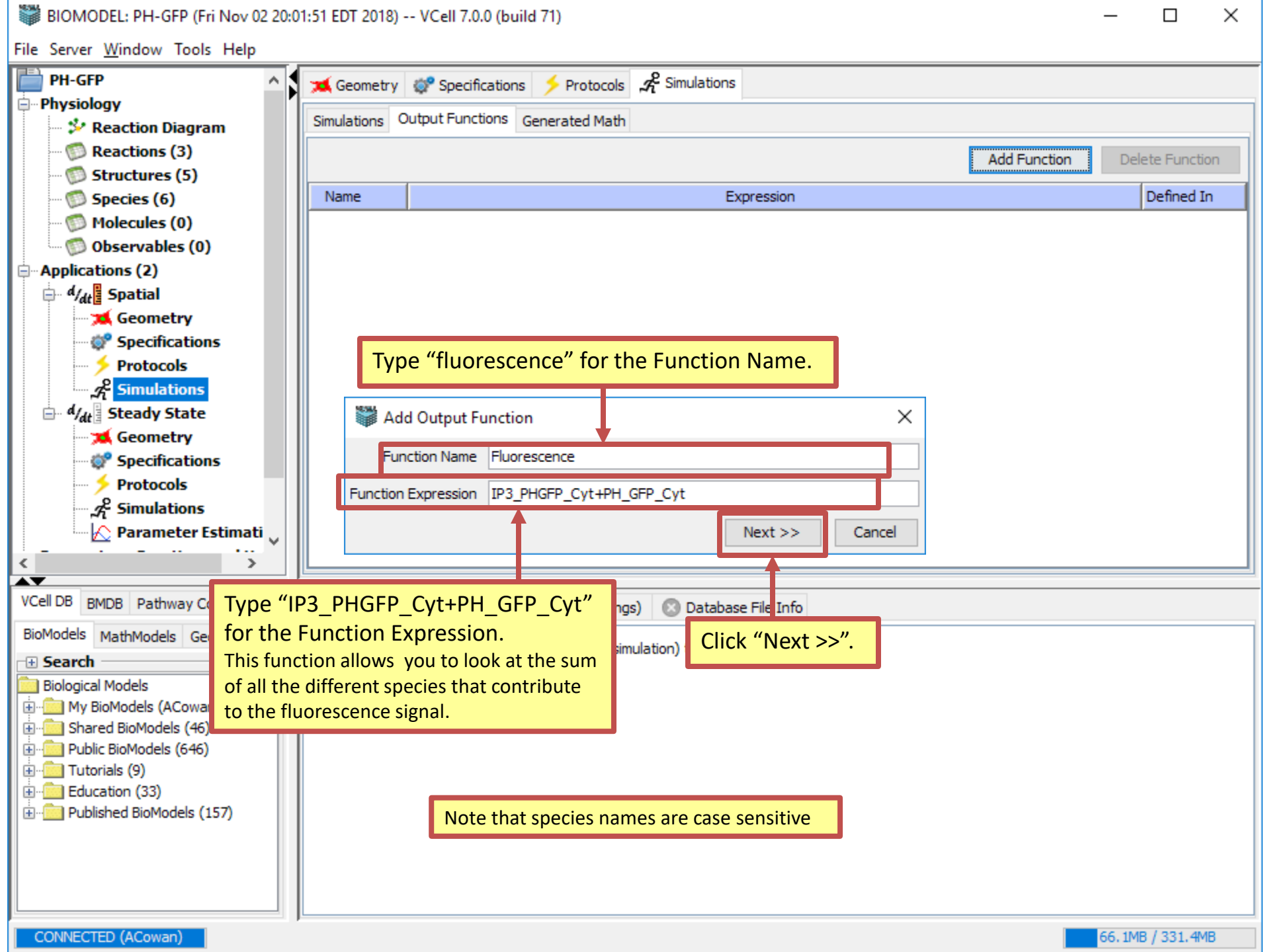
BIOMODEL: PH-GFP (Fri Nov 02 20:01:51 EDT 2018) -- VCell 7.0.0 (build 71)
File Server Window Tools Help
PH-GFP
Physiology
Reaction Diagram
Reactions (3)
Structures (5)
Species (6)
Molecules (0)
Observables (0)
Applications (2)
Spatial
Geometry
Specifications
Protocols
Simulations
Steady State
Geometry
Specifications
Protocols
Simulations
Parameter Estimati
Geometry Specifications Protocols Simulations
Simulations Output Functions Generated Math
Add Function
Delete Function
Name
Expression
Defined In
Type “fluorescence” for the Function Name.
Add Output Function
Function Name Fluorescence
Function Expression IP3_PHGFP_Cyt+PH_GFP_Cyt
Next >>
Cancel
Type “IP3_PHGFP_Cyt+PH_GFP_Cyt” for the Function Expression.
This function allows you to look at the sum of all the different species that contribute to the fluorescence signal.
Click “Next >>”.
Note that species names are case sensitive
VCell DB
BMDB
Pathway C
BioModels
MathModels
Search
Biological Models
My BioModels (ACowa
Shared BioModels (46)
Public BioModels (646)
Tutorials (9)
Education (33)
Published BioModels (157)
Database File Info
CONNECTED (ACowan)
66.1MB / 331.4MB

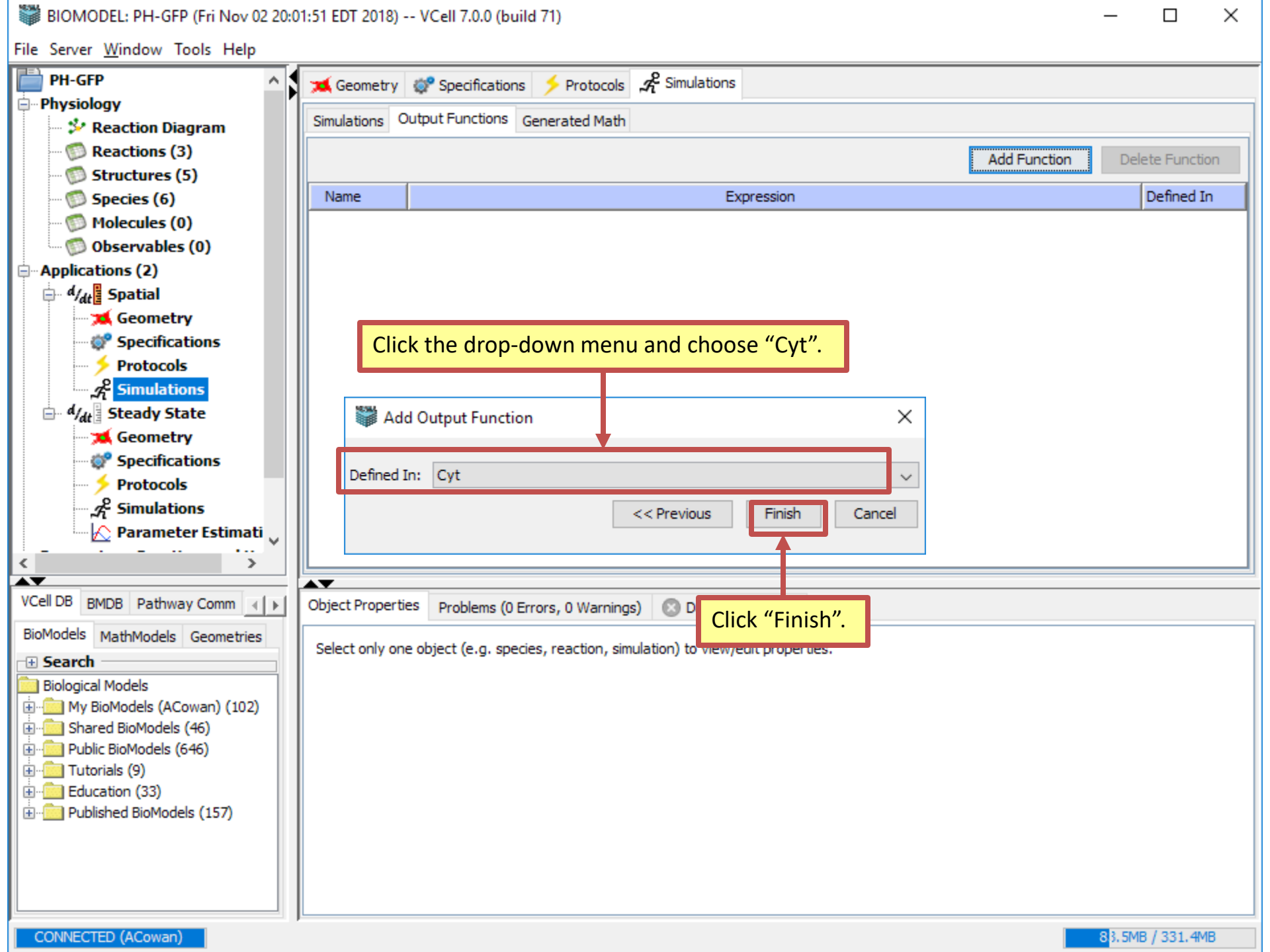
BIOMODEL: PH-GFP (Fri Nov 02 20:01:51 EDT 2018) -- VCell 7.0.0 (build 71)
File Server Window Tools Help
PH-GFP
Physiology
Reaction Diagram
Reactions (3)
Structures (5)
Species (6)
Molecules (0)
Observables (0)
Applications (2)
Spatial
Geometry
Specifications
Protocols
Simulations
Steady State
Geometry
Specifications
Protocols
Simulations
Parameter Estimati
Geometry
Specifications
Protocols
Simulations
Output Functions
Generated Math
Add Function
Delete Function
Name
Expression
Defined In
Click the drop-down menu and choose “Cyt”.
Add Output Function
Defined In:
Cyt
<< Previous
Finish
Cancel
Click “Finish”.
Object Properties
Problems (0 Errors, 0 Warnings)
Select only one object (e.g. species, reaction, simulation) to view/edit properties.
VCell DB
BMDB
Pathway Comm
BioModels
MathModels
Geometries
Search
Biological Models
My BioModels (ACowan) (102)
Shared BioModels (46)
Public BioModels (646)
Tutorials (9)
Education (33)
Published BioModels (157)
CONNECTED (ACowan)

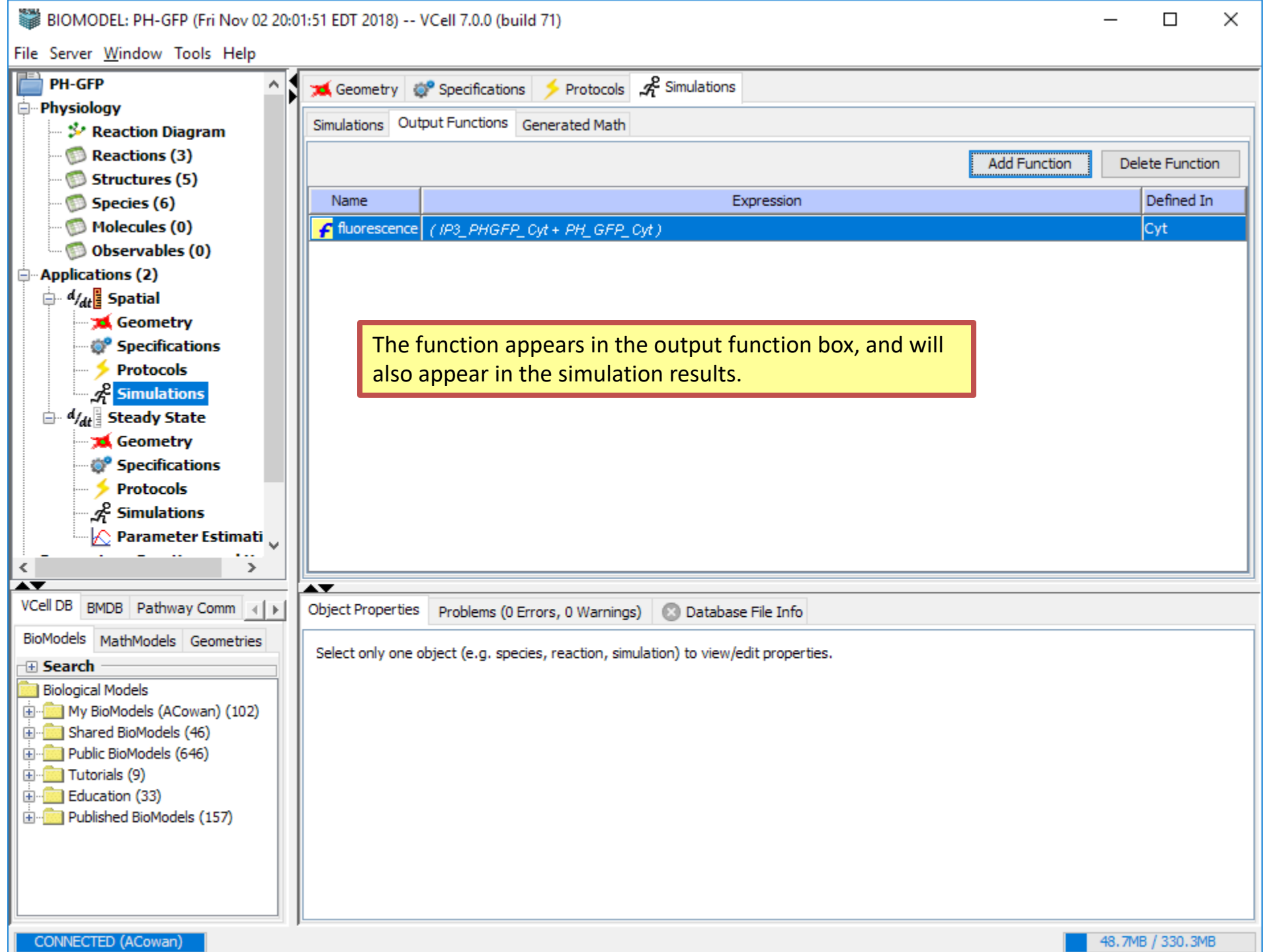
BIOMODEL: PH-GFP (Fri Nov 02 20:01:51 EDT 2018) -- VCell 7.0.0 (build 71)
File Server Window Tools Help
PH-GFP
Physiology
Reaction Diagram
Reactions (3)
Structures (5)
Species (6)
Molecules (0)
Observables (0)
Applications (2)
Spatial
Geometry
Specifications
Protocols
Simulations
Steady State
Geometry
Specifications
Protocols
Simulations
Parameter Estimati
Geometry
Specifications
Protocols
Simulations
Output Functions
Generated Math
Add Function
Delete Function
Name
Expression
Defined In
fluorescence
(IP3_PHGFP_Cyt + PH_GFP_Cyt)
Cyt
The function appears in the output function box, and will also appear in the simulation results.
VCell DB
BMDB
Pathway Comm
BioModels
MathModels
Geometries
Search
Biological Models
My BioModels (ACowan) (102)
Shared BioModels (46)
Public BioModels (646)
Tutorials (9)
Education (33)
Published BioModels (157)
Object Properties
Problems (0 Errors, 0 Warnings)
Database File Info
Select only one object (e.g. species, reaction, simulation) to view/edit properties.
CONNECTED (ACowan)
48.7MB / 330.3MB

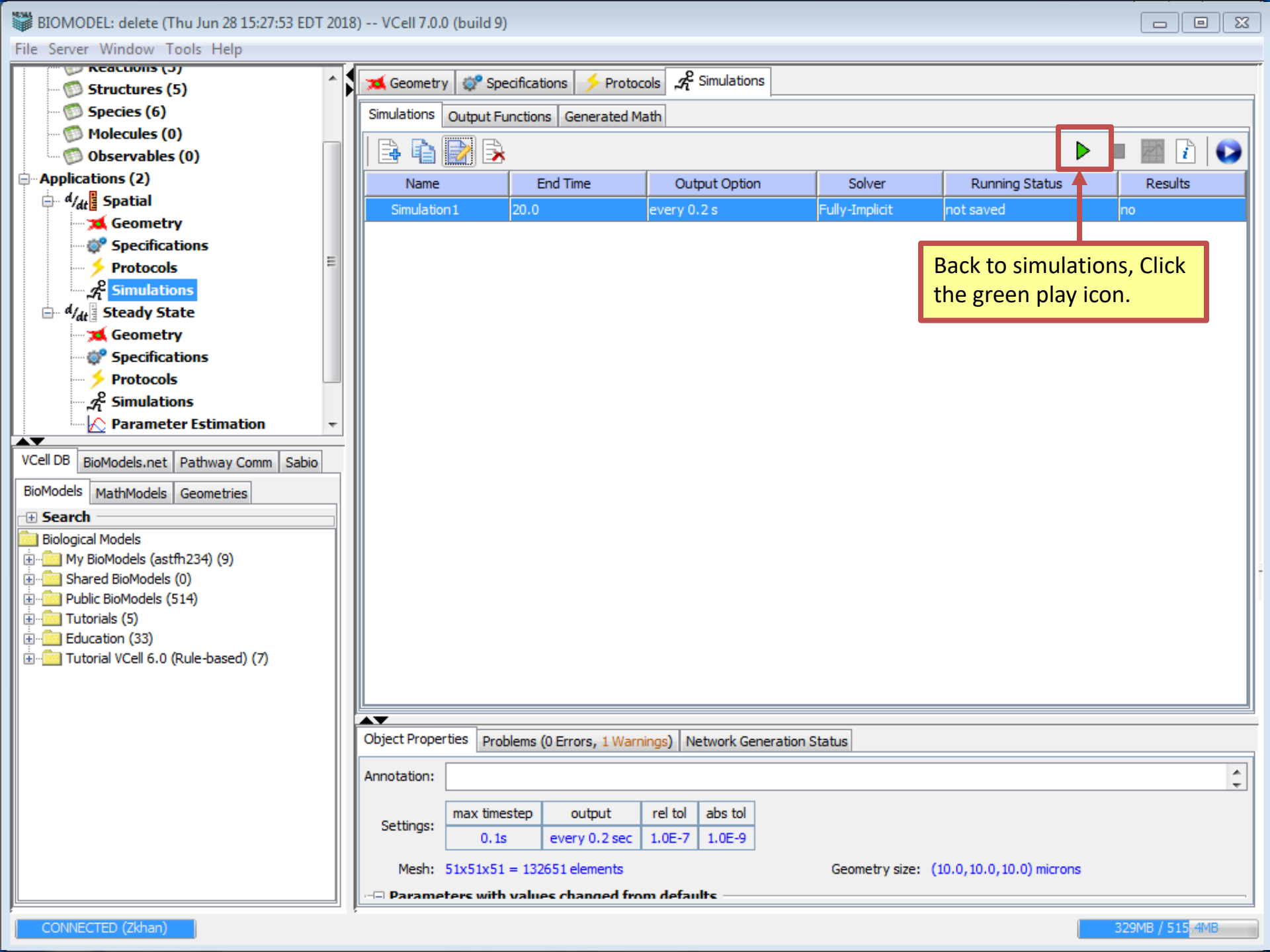
BIOMODEL: delete (Thu Jun 28 15:27:53 EDT 2018) -- VCell 7.0.0 (build 9)
File Server Window Tools Help
Structures (5)
Species (6)
Molecules (0)
Observables (0)
Applications (2)
Spatial
Geometry
Specifications
Protocols
Simulations
Steady State
Geometry
Specifications
Protocols
Simulations
Parameter Estimation
VCell DB
BioModels.net
Pathway Comm
Sabio
BioModels
MathModels
Geometries
Search
Biological Models
My BioModels (astfh234) (9)
Shared BioModels (0)
Public BioModels (514)
Tutorials (5)
Education (33)
Tutorial VCell 6.0 (Rule-based) (7)
Geometry
Specifications
Protocols
Simulations
Simulations
Output Functions
Generated Math
Name
End Time
Output Option
Solver
Running Status
Results
Simulation1
20.0
every 0.2 s
Fully-Implicit
not saved
no
Back to simulations, Click the green play icon.
Object Properties
Problems (0 Errors, 1 Warnings)
Network Generation Status
Annotation:
Settings:
max timestep
output
rel tol
abs tol
0.1s
every 0.2 sec
1.0E-7
1.0E-9
Mesh: 51x51x51 = 132651 elements
Geometry size: (10.0,10.0,10.0) microns
Parameters with values changed from defaults
CONNECTED (Zkhan)
329MB / 515.4MB

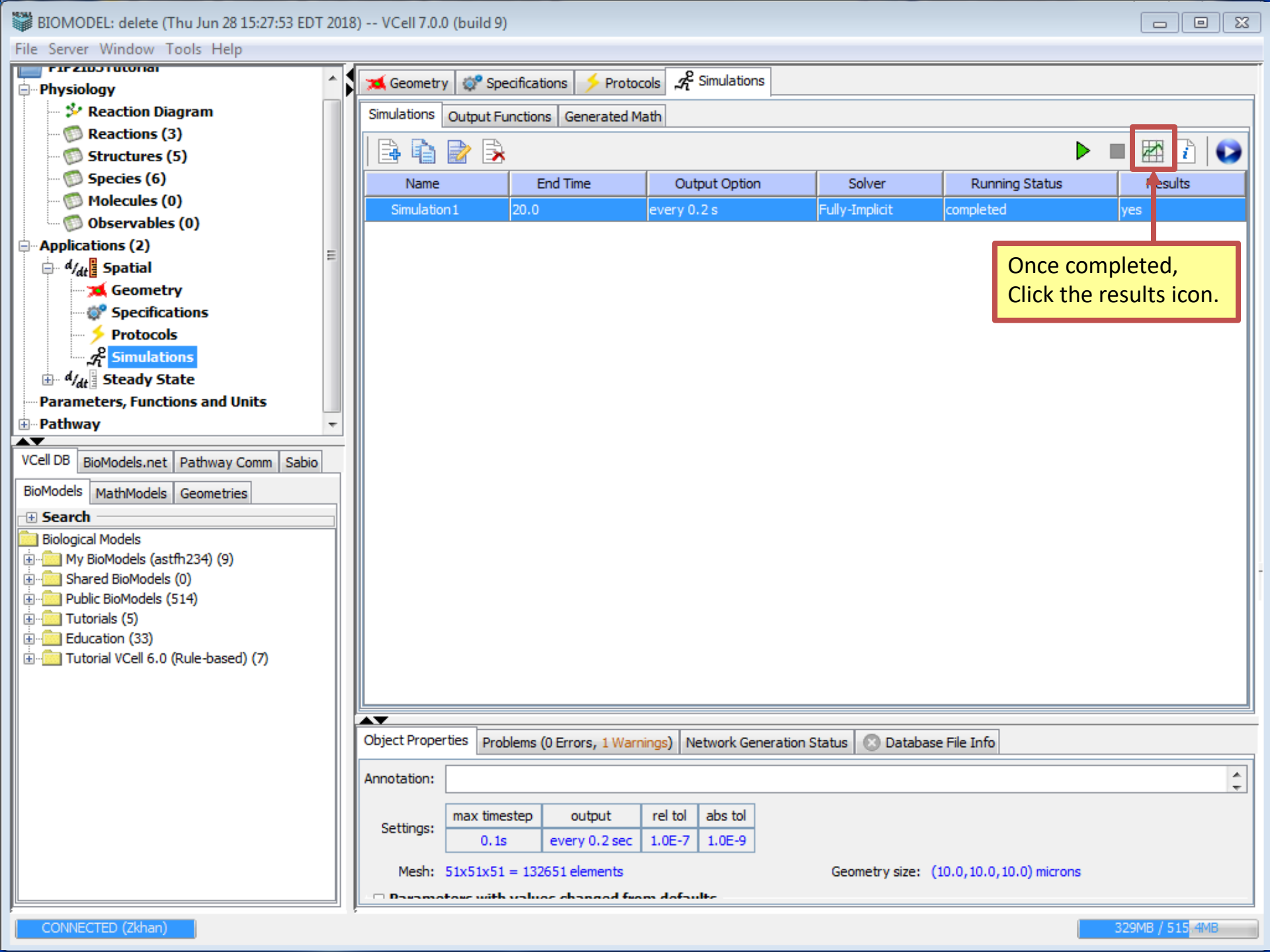
BIOMODEL: delete (Thu Jun 28 15:27:53 EDT 2018) -- VCell 7.0.0 (build 9)
File Server Window Tools Help
Physiology
Reaction Diagram
Reactions (3)
Structures (5)
Species (6)
Molecules (0)
Observables (0)
Applications (2)
Spatial
Geometry
Specifications
Protocols
Simulations
Steady State
Parameters, Functions and Units
Pathway
VCell DB
BioModels.net
Pathway Comm
Sabio
BioModels
MathModels
Geometries
Search
Biological Models
My BioModels (astfh234) (9)
Shared BioModels (0)
Public BioModels (514)
Tutorials (5)
Education (33)
Tutorial VCell 6.0 (Rule-based) (7)
Geometry
Specifications
Protocols
Simulations
Simulations
Output Functions
Generated Math
Name
End Time
Output Option
Solver
Running Status
Results
Simulation 1
20.0
every 0.2 s
Fully-Implicit
completed
yes
Once completed,
Click the results icon.
Object Properties
Problems (0 Errors, 1 Warnings)
Network Generation Status
Database File Info
Annotation:
Settings:
max timestep
output
rel tol
abs tol
0.1s
every 0.2 sec
1.0E-7
1.0E-9
Mesh: 51x51x51 = 132651 elements
Geometry size: (10.0,10.0,10.0) microns
CONNECTED (Zkhan)
329MB / 515.4MB

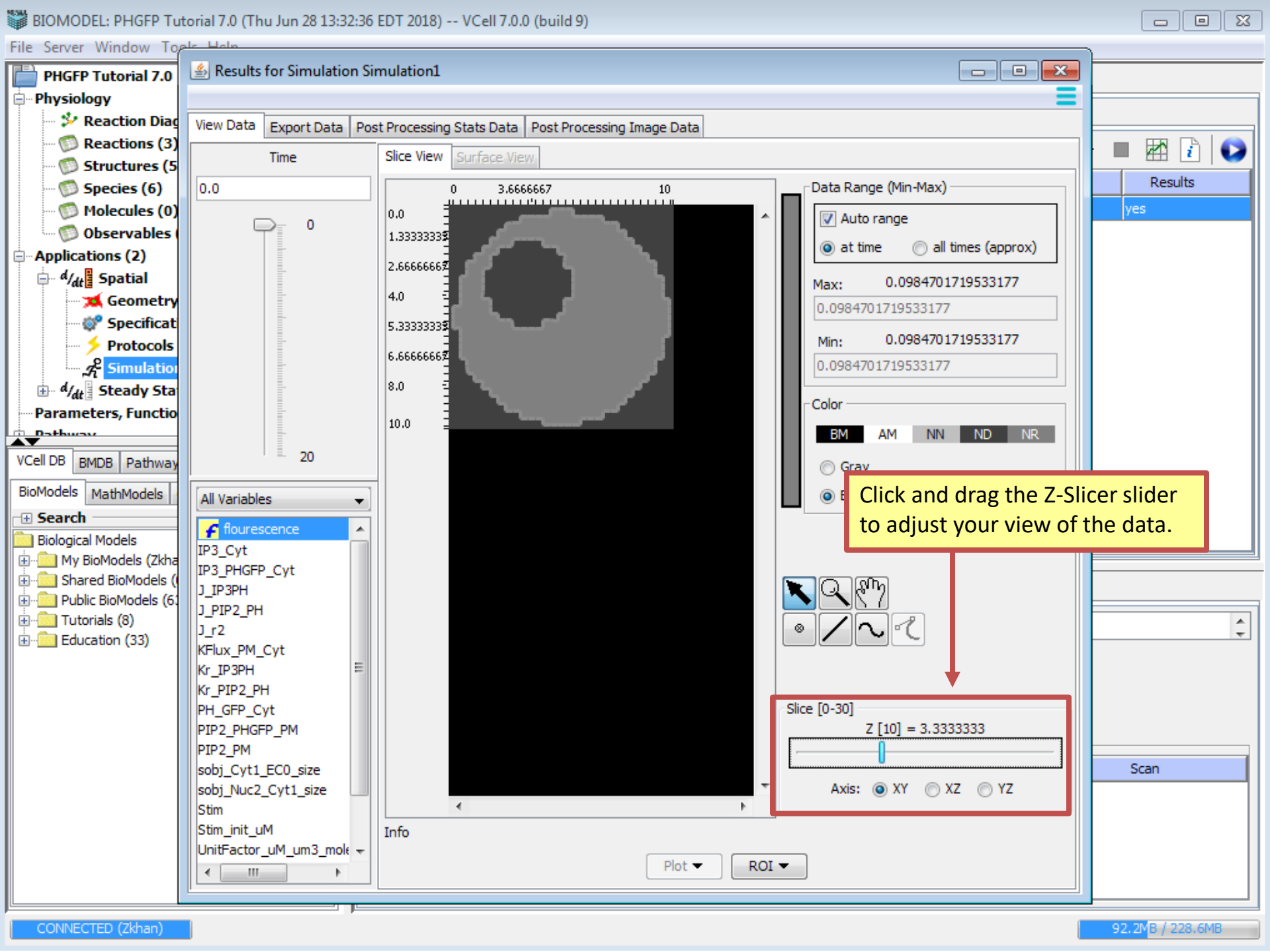
BIOMODEL: PHGFP Tutorial 7.0 (Thu Jun 28 13:32:36 EDT 2018) -- VCell 7.0.0 (build 9)
File Server Window Tools Help
PHGFP Tutorial 7.0
Physiology
Reaction Diag
Reactions (3)
Structures (5
Species (6)
Molecules (0)
Observables (
Applications (2)
Spatial
Geometry
Specificat
Protocols
Simulatio
Steady Sta
Parameters, Functio
VCell DB
BMDB
Pathway
BioModels
MathModels
Search
Biological Models
My BioModels (Zkha
Shared BioModels (
Public BioModels (6
Tutorials (8)
Education (33)
Results for Simulation Simulation1
View Data
Export Data
Post Processing Stats Data
Post Processing Image Data
Time
0.0
0
20
Slice View
Surface View
0
3.6666667
10
0.0
1.3333333
2.6666667
4.0
5.3333333
6.6666667
8.0
10.0
All Variables
flourescence
IP3_Cyt
IP3_PHGFP_Cyt
J_IP3PH
J_PIP2_PH
J_r2
KFlux_PM_Cyt
Kr_IP3PH
Kr_PIP2_PH
PH_GFP_Cyt
PIP2_PHGFP_PM
PIP2_PM
sobj_Cyt1_EC0_size
sobj_Nuc2_Cyt1_size
Stim
Stim_init_uM
UnitFactor_uM_um3_mole
Data Range (Min-Max)
Auto range
at time
all times (approx)
Max:
0.0984701719533177
0.0984701719533177
Min:
0.0984701719533177
0.0984701719533177
Color
BM
AM
NN
ND
NR
Gray
Click and drag the Z-Slicer slider to adjust your view of the data.
Slice [0-30]
Z [10] = 3.3333333
Axis:
XY
XZ
YZ
Info
Plot
ROI
Results
yes
Scan
CONNECTED (Zkhan)
92.2MB / 228.6MB

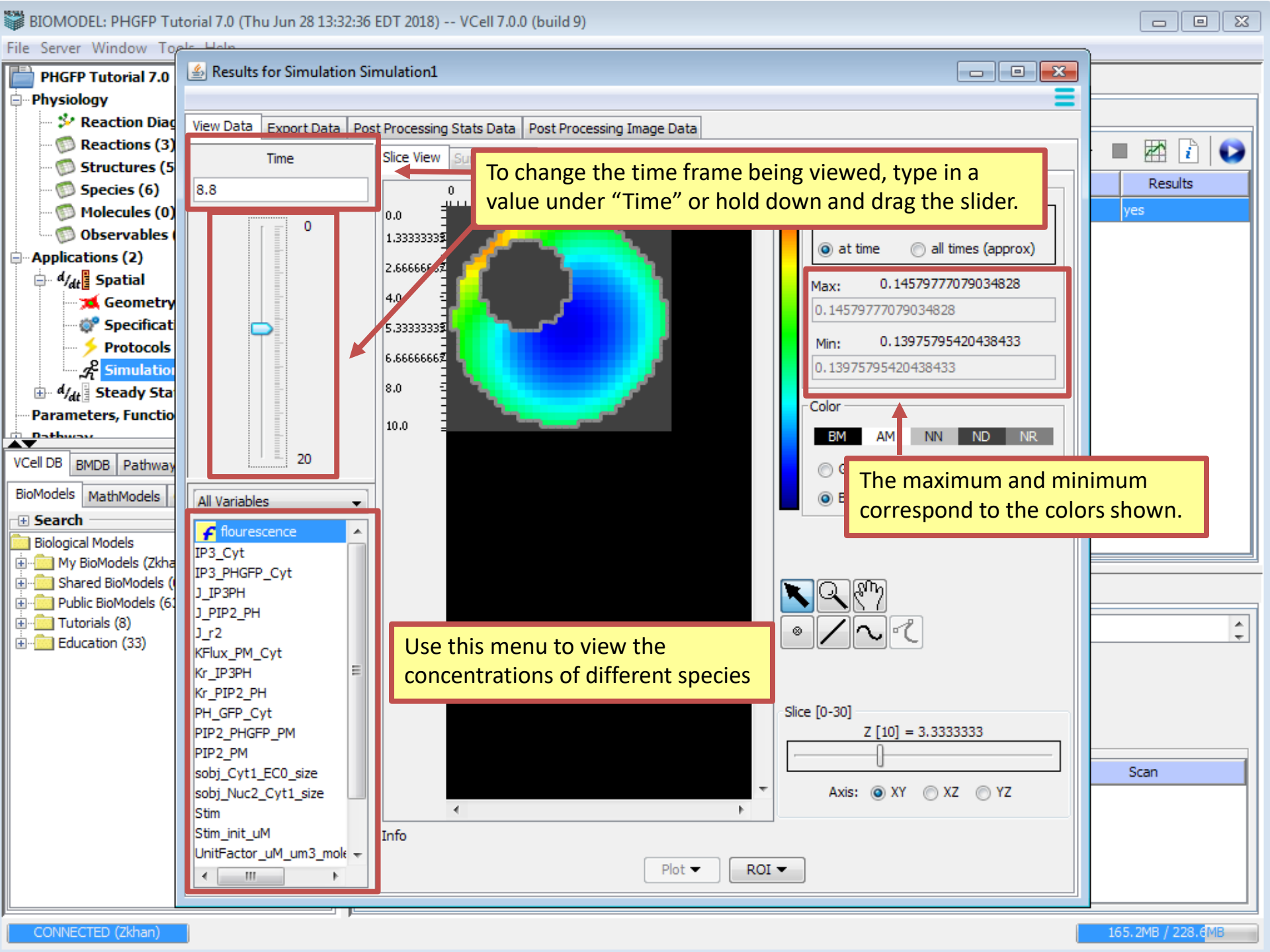
BIOMODEL: PHGFP Tutorial 7.0 (Thu Jun 28 13:32:36 EDT 2018) -- VCell 7.0.0 (build 9)
File Server Window Tools Help
PHGFP Tutorial 7.0
Physiology
Reaction Diag
Reactions (3)
Structures (5
Species (6)
Molecules (0)
Observables (
Applications (2)
Spatial
Geometry
Specificat
Protocols
Simulatio
Steady Sta
Parameters, Functio
VCell DB
BMDB
Pathway
BioModels
MathModels
Search
Biological Models
My BioModels (Zkha
Shared BioModels (
Public BioModels (6
Tutorials (8)
Education (33)
Results for Simulation Simulation1
View Data
Export Data
Post Processing Stats Data
Post Processing Image Data
Time
8.8
0
20
Slice View
To change the time frame being viewed, type in a value under “Time” or hold down and drag the slider.
at time
all times (approx)
Max:
0.14579777079034828
0.14579777079034828
Min:
0.13975795420438433
0.13975795420438433
Color
BM
AM
NN
ND
NR
The maximum and minimum correspond to the colors shown.
All Variables
flourescence
IP3_Cyt
IP3_PHGFP_Cyt
J_IP3PH
J_PIP2_PH
J_r2
KFlux_PM_Cyt
Kr_IP3PH
Kr_PIP2_PH
PH_GFP_Cyt
PIP2_PHGFP_PM
PIP2_PM
sobj_Cyt1_EC0_size
sobj_Nuc2_Cyt1_size
Stim
Stim_init_uM
UnitFactor_uM_um3_mole
Use this menu to view the concentrations of different species
Slice [0-30]
Z [10] = 3.3333333
Axis:
XY
XZ
YZ
Info
Plot
ROI
Results
yes
Scan
CONNECTED (Zkhan)
165.2MB / 228.6MB

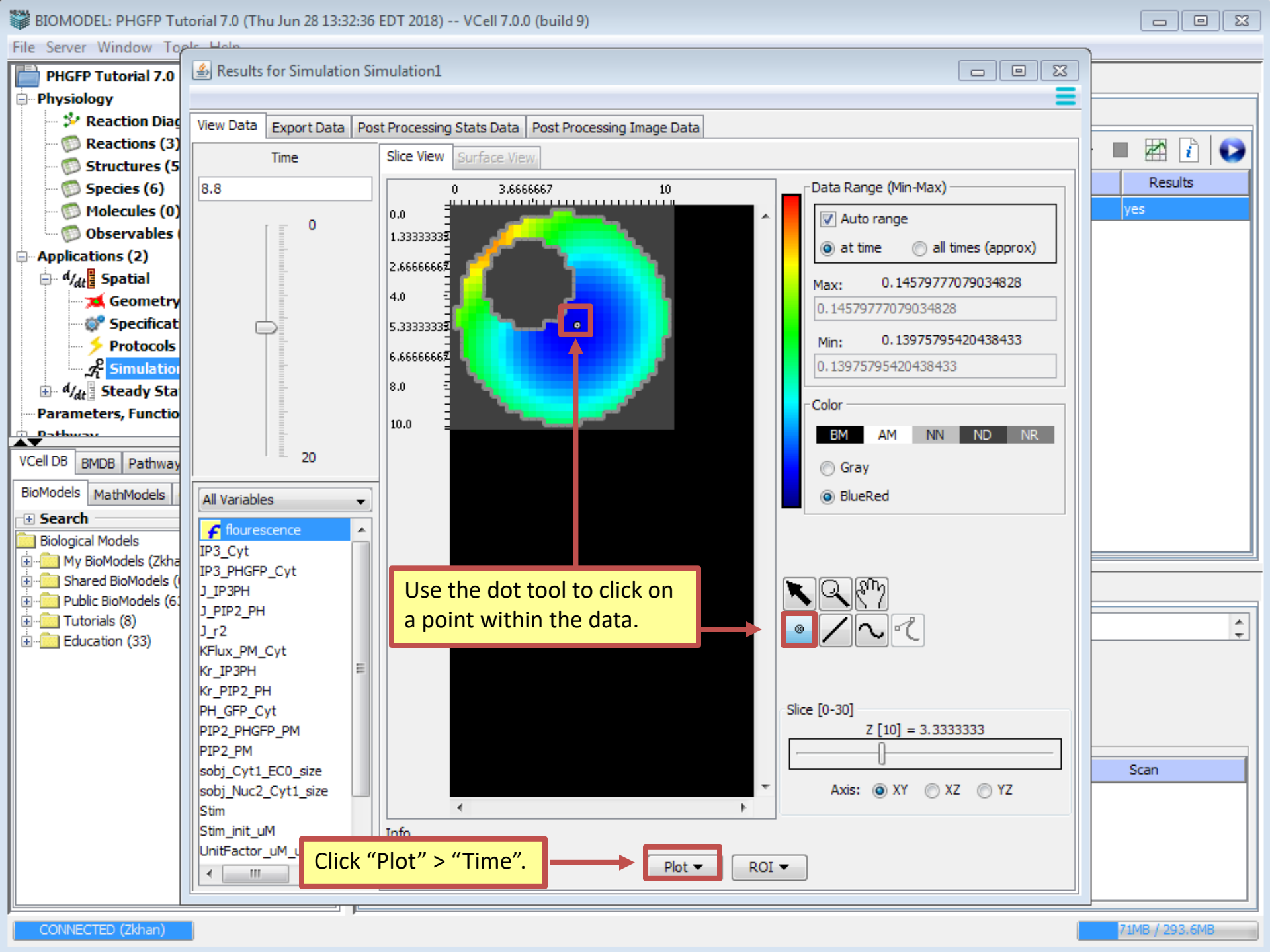
BIOMODEL: PHGFP Tutorial 7.0 (Thu Jun 28 13:32:36 EDT 2018) -- VCell 7.0.0 (build 9)
File Server Window Tools Help
PHGFP Tutorial 7.0
Physiology
Reaction Diag
Reactions (3)
Structures (5
Species (6)
Molecules (0)
Observables (
Applications (2)
Spatial
Geometry
Specificat
Protocols
Simulatio
Steady Sta
Parameters, Functio
VCell DB
BMDB
Pathway
BioModels
MathModels
Search
Biological Models
My BioModels (Zkha
Shared BioModels (
Public BioModels (6
Tutorials (8)
Education (33)
Results for Simulation Simulation1
View Data
Export Data
Post Processing Stats Data
Post Processing Image Data
Time
8.8
0
20
All Variables
flourescence
IP3_Cyt
IP3_PHGFP_Cyt
J_IP3PH
J_PIP2_PH
J_r2
KFlux_PM_Cyt
Kr_IP3PH
Kr_PIP2_PH
PH_GFP_Cyt
PIP2_PHGFP_PM
PIP2_PM
sobj_Cyt1_EC0_size
sobj_Nuc2_Cyt1_size
Stim
Stim_init_uM
Slice View
Surface View
0
3.6666667
10
0.0
1.3333333
2.6666667
4.0
5.3333333
6.6666667
8.0
10.0
Data Range (Min-Max)
Auto range
at time
all times (approx)
Max:
0.14579777079034828
Min:
0.13975795420438433
Color
BM
AM
NN
ND
NR
Gray
BlueRed
Use the dot tool to click on a point within the data.
Slice [0-30]
Z [10] = 3.3333333
Axis:
XY
XZ
YZ
Info
Click “Plot” > “Time”.
Plot
ROI
Results
yes
Scan
CONNECTED (Zkhan)
71MB / 293.6MB

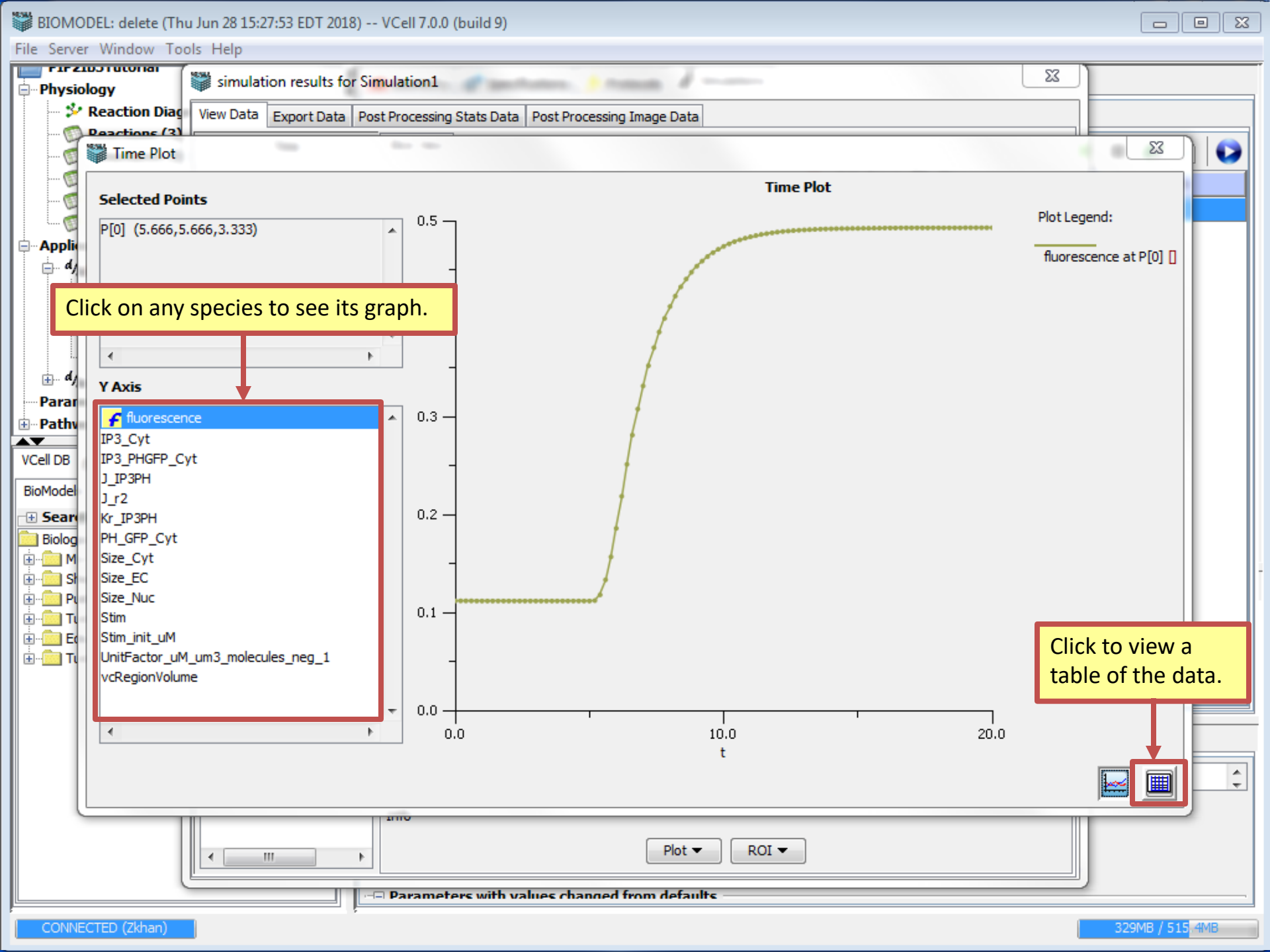
BIOMODEL: delete (Thu Jun 28 15:27:53 EDT 2018) -- VCell 7.0.0 (build 9)
File Server Window Tools Help
Physiology
simulation results for Simulation1
View Data
Export Data
Post Processing Stats Data
Post Processing Image Data
Time Plot
Selected Points
P[0] (5.666,5.666,3.333)
Click on any species to see its graph.
Y Axis
fluorescence
IP3_Cyt
IP3_PHGFP_Cyt
J_IP3PH
J_r2
Kr_IP3PH
PH_GFP_Cyt
Size_Cyt
Size_EC
Size_Nuc
Stim
Stim_init_uM
UnitFactor_uM_um3_molecules_neg_1
vcRegionVolume
Time Plot
Plot Legend:
fluorescence at P[0] []
0.5
0.3
0.2
0.1
0.0
0.0
10.0
20.0
t
Click to view a table of the data.
Plot
ROI
Parameters with values changed from defaults
CONNECTED (Zkhan)
329MB / 515.4MB

Acknowledgements

The following students worked on this tutorial:

Arundeep Singh (2018) – Sport and Medical Sciences Academy
Zaiba Khan (2018) – East Windsor High School

Their work was supported by the Department of Health Career Opportunity Programs; the Aetna Foundation, Connecticut Collegiate Awareness and Preparation Program, Office of Higher Education; Connecticut State Legislative Fund; The Hartford; William and Alice Mortensen Foundation; John and Valerie Rowe Health Professions Scholars Program; the University of Connecticut Foundation; the Friends of the Department of Health Career Opportunity Programs and UConn Health.